

P.S.C. SHORT PLAT

in NE¹/₄ SW¹/₄ SEC. 19, T.2 N., R.5 E., W.M.

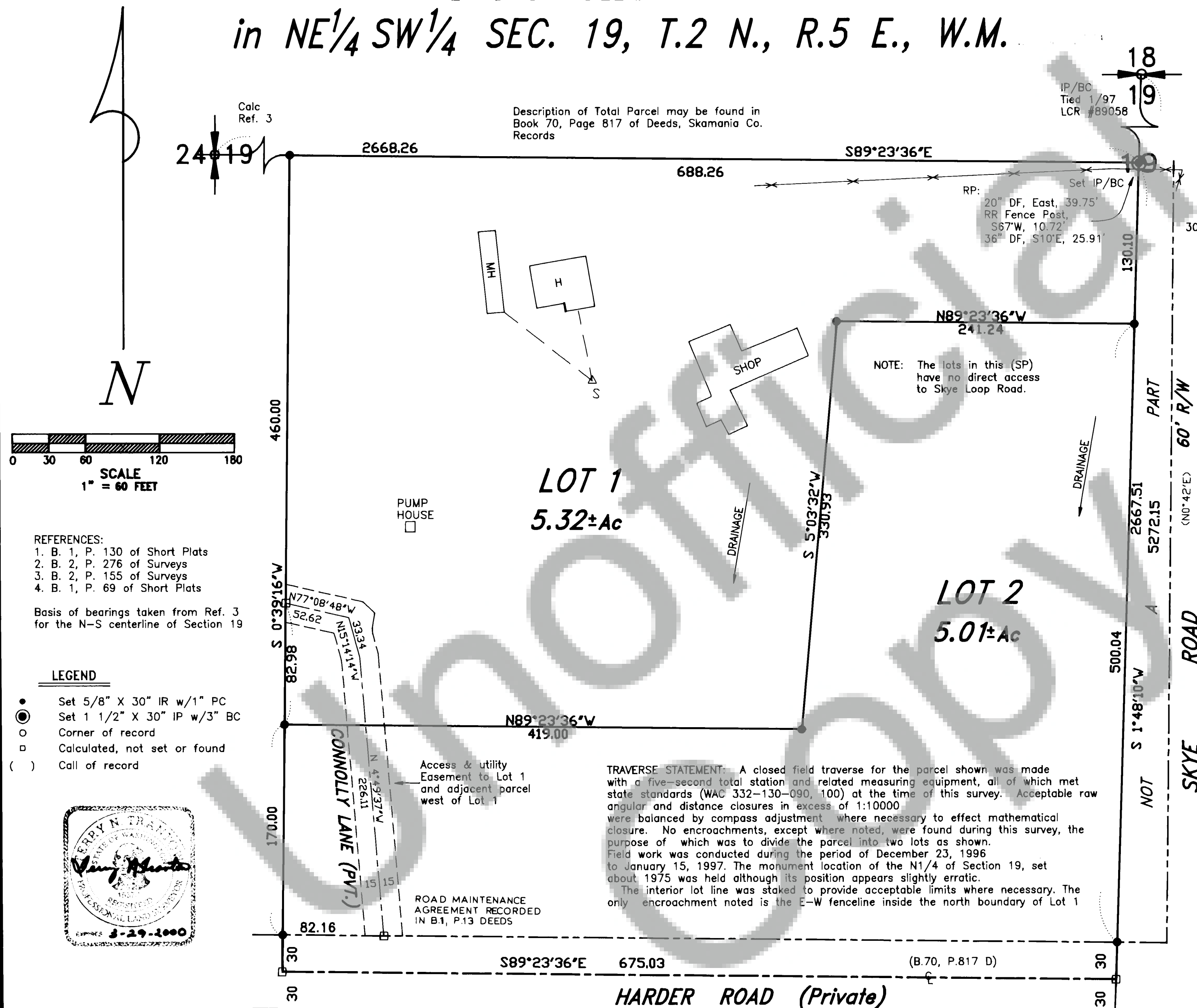

TRANSTOW SURVEYING, INC.
 412 W. Jefferson-P.O.B. 287
 Wenatchee, WA 98805-0287
 Ph 509/493-3111 Fx 509/493-4309

We, owners of the above tract of land, hereby declare and certify this Short Plat to be true and correct to the best of our abilities and that this Short Subdivision has been made with our free consent and in accordance with our desires. Further, we dedicate all Roads as shown, not noted as private and waive all claims for damage against any governmental agency arising from the construction and maintenance of said Roads.

Patrick S. Connolly
 Owner

Owner

Julie M. Mathany 3-13-98
 Notary Public Date

The lots in this Short Plat contain adequate area and proper soil, topographic and drainage conditions to be served by an onsite sewage disposal system unless otherwise noted on the Short Plat map. Adequacy of water supply is not guaranteed unless so noted on the Short Plat map.

Martin G. Smith RS. 2-12-98
 S.W. Washington Health District Date

ENGINEERS APPROVAL:

William W. Cris, County Engineer of Skamania County, Washington, certify that this plat meets current Skamania County survey requirements; certify that any roads and/or bridges, developed in conjunction with the approved plan, meet current Skamania County development standards for roads; certify that the construction of any structures, required for and prior to final approval, meets standard engineering specifications; approve the layout of roads and easements; and, approve the road name(s) and number(s) of such road(s).

SKAMANIA COUNTY ENGINEER *William W. Cris* 3/13/98
 DATE

All taxes and assessments on property involved with this Short Plat have been paid discharged or satisfied. TAX LOT 2-5-19-1305

Sam R. Wynne Deputy 5-12-98
 County Treasurer Date

The layout of this Short Subdivision complies with Ordinance 1980-07 requirements and the Short Plat is approved subject to recording in the Skamania County Auditor's Office.

Mark J. Mazzei 3-16-98
 County Planning Department Date

Surveyor's Certificate

This map correctly represents a survey made by me or under my direction in conformance with the requirements of the Survey Recording Act at the request of Patrick Connolly in December, 1996.

STATE OF WASHINGTON } ss
 COUNTY OF SKAMANIA }

I hereby certify that the within instrument of writing filed by *Mark Mazzei* of Planning at 2:47

P.M. May 12 1998 was

recorded in Book 3 of Short Plats

at Page 326

P. Lowry
 Recorder of Skamania County, Wash.

Harry M. Olson by P. Lowry
 County Auditor

Land within this subdivision shall not be further subdivided for a period of 5 years unless a final plat is filed pursuant to Skamania County Code, Title 17, Subdivisions, Chapter 17.04 through 17.60 inclusive.

APPLICANT:
 PATRICK CONNOLLY
 32 Harder Road
 Waukegan, WA 98671