

NARRATIVE:

THE PURPOSE OF THIS SURVEY WAS TO ADJUST A PORTION OF THE PLAT OF "RELOCATED NORTH BONNEVILLE" TO ALLOW FOR WIDENING OF THE RIGHT-OF-WAY OF STATE HIGHWAY No. 14.

FIELD WORK WAS CONDUCTED IN AUG 1979, IN CONJUNCTION WITH ONGOING CONTRACT SURVEYS FOR THE U.S.C.E. FOR THE RELOCATION OF NORTH BONNEVILLE. CONTROL CONSISTED OF A CLOSED TRAVERSE BETWEEN EXISTING 1979 CONTROL POINTS AND EXISTING "NB" MONUMENTS SHOWN HEREON. CORNER MONUMENTS WERE RADIIALLY SET FROM THE TRAVERSE POINTS AND CHECKED BY DIRECT MEASUREMENT BETWEEN CORNERS. EQUIPMENT USED WAS A 1 MINUTE THEODOLITE AND E.D.M.

RECORDING OF THIS MAP HAS BEEN DELAYED DUE TO ONGOING NEGOTIATIONS BETWEEN THE U.S.C.E. AND THE TOWN OF NORTH BONNEVILLE.

CURVE DATA

① Δ: 03°53'59"	⑤ Δ: 00°35'06"	⑨ Δ: 80°40'46"	⑬ Δ: 18°39'34"
R: 2934.79	R: 2944.79	R: 205.00	R: 2924.79
L: 199.76	L: 30.07	L: 288.67	L: 952.51
② Δ: 02°02'59"	⑥ Δ: 01°09'19"	⑩ Δ: 24°14'05"	⑭ Δ: 14°38'10"
R: 2944.79	R: 2944.79	R: 500.70	R: 2944.79
L: 105.35	L: 59.38	L: 211.78	L: 752.24
③ Δ: 10°15'40"	⑦ Δ: 25°53'47"	⑪ Δ: 24°14'05"	
R: 2944.79	R: 265.00	R: 530.70	
L: 527.38	L: 119.77	L: 224.48	
④ Δ: 00°35'05"	⑧ Δ: 80°47'25"	⑫ Δ: 32°23'48"	
R: 2944.79	R: 235.00	R: 235.00	
L: 30.05	L: 331.36	L: 132.88	

BOUNDARY LINE ADJUSTMENT

OF A PORTION OF THE PLAT OF
"RELOCATED NORTH BONNEVILLE" (Bk. "B", Pg. 23-32)
A SUBDIVISION PLAT IN THE S.M. HAMILTON
D.L.C.-40 & THE G.W. JOHNSON D.L.C.-38 IN
SEC. 20, T.2N., R. 7E., W.M.
SKAMANIA COUNTY, WASHINGTON
CITY OF NORTH BONNEVILLE

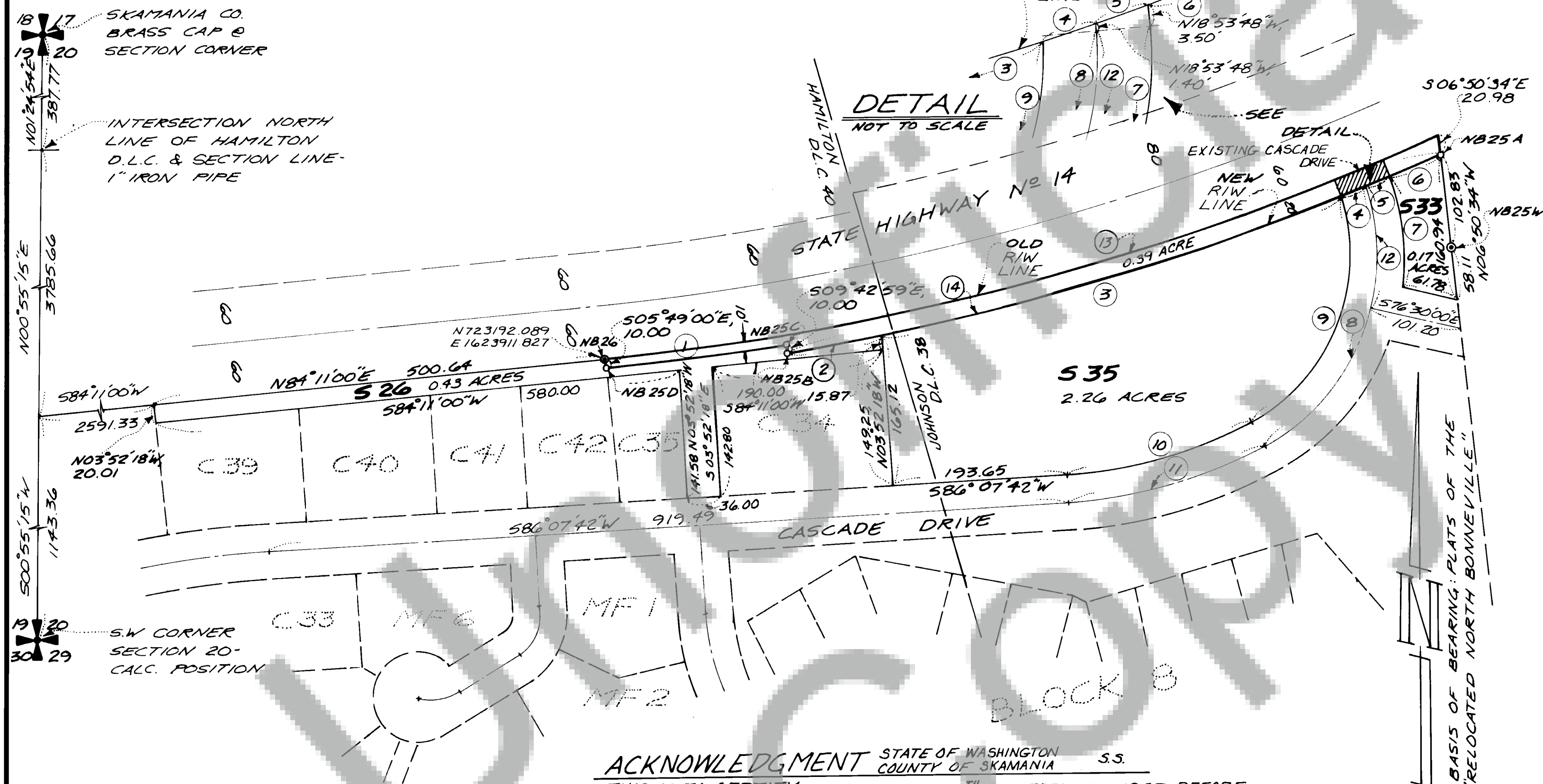

APPROVED & ACCEPTED
THIS 20TH DAY OF DECEMBER, 1997, AT
THE REQUEST OF THE CITY OF
NORTH BONNEVILLE.

Maurice Seibert
CHAIR, NORTH BONNEVILLE
PLANNING COMMISSION
Keith Chamberlain
MAYOR
Anna Marie McKenzie
CITY CLERK

AUDITOR

FILED FOR RECORD THIS 2nd DAY
OF March 1998 AT 2:59 P.M.
IN BOOK 1 OF Boundary Adjustments
AT PAGE 6 AT THE REQUEST OF
CITY OF NORTH BONNEVILLE

Lang N. Olson by P. Leary - Deputy
COUNTY AUDITOR

- FOUND CORPS OF ENGINEERS
CONCRETE MONUMENT WITH
BRASS CAP
- SET CORPS OF ENGINEERS
BERNTSEN CAST ALUMINUM
MONUMENT

SURVEYOR'S CERTIFICATE

THIS MAP IS A TRUE AND CORRECT
REPRESENTATION OF LANDS
ACTUALLY SURVEYED BY ME OR
UNDER MY DIRECTION IN CON-
FORMANCE WITH THE PROVISIONS
OF R.C.W. 58.17 LAWS OF
WASHINGTON.

SCALE: 1"=100'

CERTIFICATION

I THE UNDERSIGNED DO HEREBY CERTIFY THAT
ALL THE LAND DESCRIBED IN THIS SURVEY IS OWNED
BY THE CITY OF NORTH BONNEVILLE.

STATE OF WASHINGTON. I FURTHER CERTIFY THAT
THIS ADJUSTMENT HAS BEEN MADE WITH THE FREE
CONSENT, AND IN ACCORDANCE WITH THE DESIRE OF
THE OWNER.

IN WITNESS WHEREOF, I HAVE HEREUNTO SET MY
HAND THIS 30TH DAY OF DECEMBER, 1997.

By Keith Chamberlain
MAYOR

ACKNOWLEDGMENT STATE OF WASHINGTON COUNTY OF SKAMANIA S.S.

THIS IS TO CERTIFY THAT ON THE 30TH DAY OF DECEMBER, 1997, BEFORE
ME, THE UNDERSIGNED, A NOTARY PUBLIC IN AND FOR THE STATE OF WASHINGTON
DULY COMMISSIONED AND SWORN, PERSONALLY APPEARED KEITH CHAMBERLAIN
MAYOR, KNOWN TO ME TO BE THE INDIVIDUAL DESCRIBED
IN AND WHO EXECUTED THE FOREGOING INSTRUMENT AND ACKNOWLEDGED
TO ME THAT HE SIGNED THE SAME AS A FREE AND VOLUNTARY ACT ON BEHALF OF
THE CITY OF NORTH BONNEVILLE AND FOR THE USES AND PURPOSE MENTIONED
THEREIN, AND ON OATH STATES THAT HE IS AUTHORIZED TO EXECUTE
SAID INSTRUMENT.

NOTARY PUBLIC
STATE OF WASHINGTON
ANNA MARIE MCKENZIE
My appointment expires April 24, 2001

Anna Marie McKenzie
NOTARY PUBLIC IN AND FOR
THE STATE OF WASHINGTON

MY COMMISSION EXPIRES April 24, 2001

NOTE: SEE QUIT CLAIM DEED RECORDED
2-17-98 IN BOOK 173, PAGE 420,
RECORDS OF SKAMANIA COUNTY

Scale: 1"=100'
Date: 1/29/92
Job No. 79-254/92-17
Calc. By: BCM
Drawn By: WAR
Checked By: [Signature]
Sheet 1 of 1

HAGEDORN, INC.

1817 Main St. Vancouver, Wash.

Ph. (206) 696-4428

LAND SURVEYORS

Subdivisions, Boundaries, Control, Topography,
Construction Surveys, & Road Layout