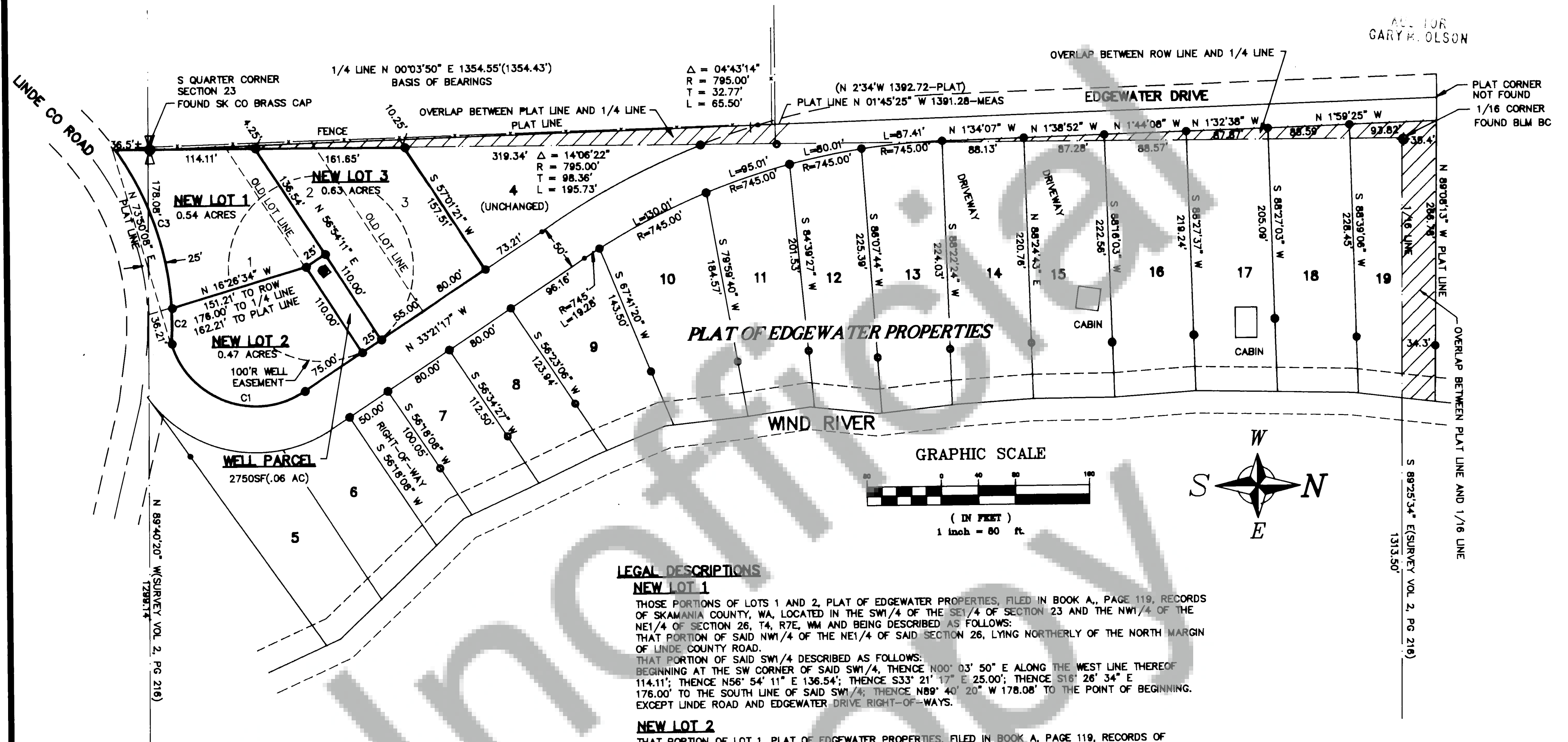

JAN 29 11 30 AM '98

ALL FOR
GARY M. OLSON

BOUNDARY LINE ADJUSTMENT LOTS 1, 2 AND 3 PLAT OF EDGEWATER PROPERTIES

SURVEY FOR
LINDA OLSON
SEC. 23, T. 4 N, R. 7 E, W.M.
SKAMANIA COUNTY, WASHINGTON

Taylor Engineering, Inc.
Civil Design and Land Planning
228 South Columbus Avenue, Suite 104
Goldendale, Washington 98620
PHONE (509) 773-4046 FAX (509) 773-6888

DATE: 11-10-97

SCALE: 1" = 80'

DRAWN BY: FEC

SURVEYED BY: SC/GC

CHECKED BY: FEC

SHEET 1 OF 1

JOB NO. 97-G003A

ACCURACY STATEMENT (WAC 332-130)

THIS SURVEY WAS PERFORMED USING A LIETZ SET-4 TOTAL STATION, BY FIELD TRAVERSE WITH RELATIVE ACCURACY GREATER THAN 1:5000 MATHEMATICAL ANALYSIS IS BY COMPASS RULE.

NOTE

NO WARRANTIES ARE MADE AS TO MATTERS OF ENCROACHMENT, ADVERSE POSSESSION, UNWRITTEN TITLE, RIPARIAN CHANGES, FLOOD ZONES ETC.

SURVEYOR'S CERTIFICATE

THIS MAP CORRECTLY REPRESENTS A SURVEY MADE BY ME OR UNDER MY DIRECTION IN CONFORMANCE WITH THE REQUIREMENTS OF THE SURVEY RECORDING ACT AT THE REQUEST OF LINDA OLSON IN 7-97.

Frank E. Childs, Jr. 11/10/97
FRANK E. CHILDS, JR., PLS 18028 DATE

**INDEX**

1/4	1/4	SEC	T.	R.

AUDITOR'S CERTIFICATE

FILED FOR RECORD THIS 29th DAY OF January 1998.
AT 11:30 AM.
IN BOOK 1 OF SURVEYS AT PAGE 5
AT THE REQUEST OF TAYLOR ENGINEERING INC.
Gary M. Olson Deputy
COUNTY AUDITOR 130367
AUDITOR'S NO.