

SURVEY of RICH SHORT PLAT SHOWING CORRECTED SURVEY LINES
in NW¼ SW¼ SEC. 26, T.4 N., R.7 E., W.M.
(Book 3, Page 260 of Short Plats)

Dec 15 9 45 AM '97
CAROL OLSON

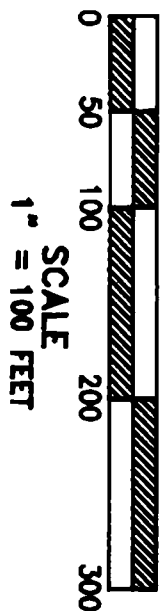

- LEGEND
- Set 5/8" X 30" IR W/PC
 - IP/BC Set 1 1/4" IP W/2 1/2" BC
 - Corner of record
 - Calculated, not set or found
 - () Call of record

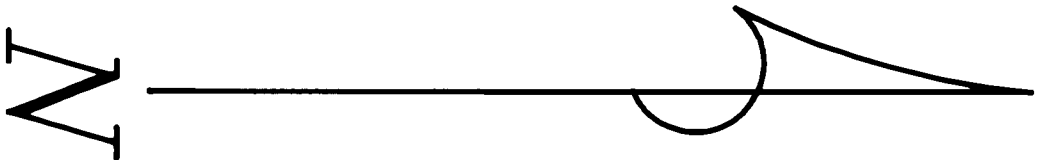
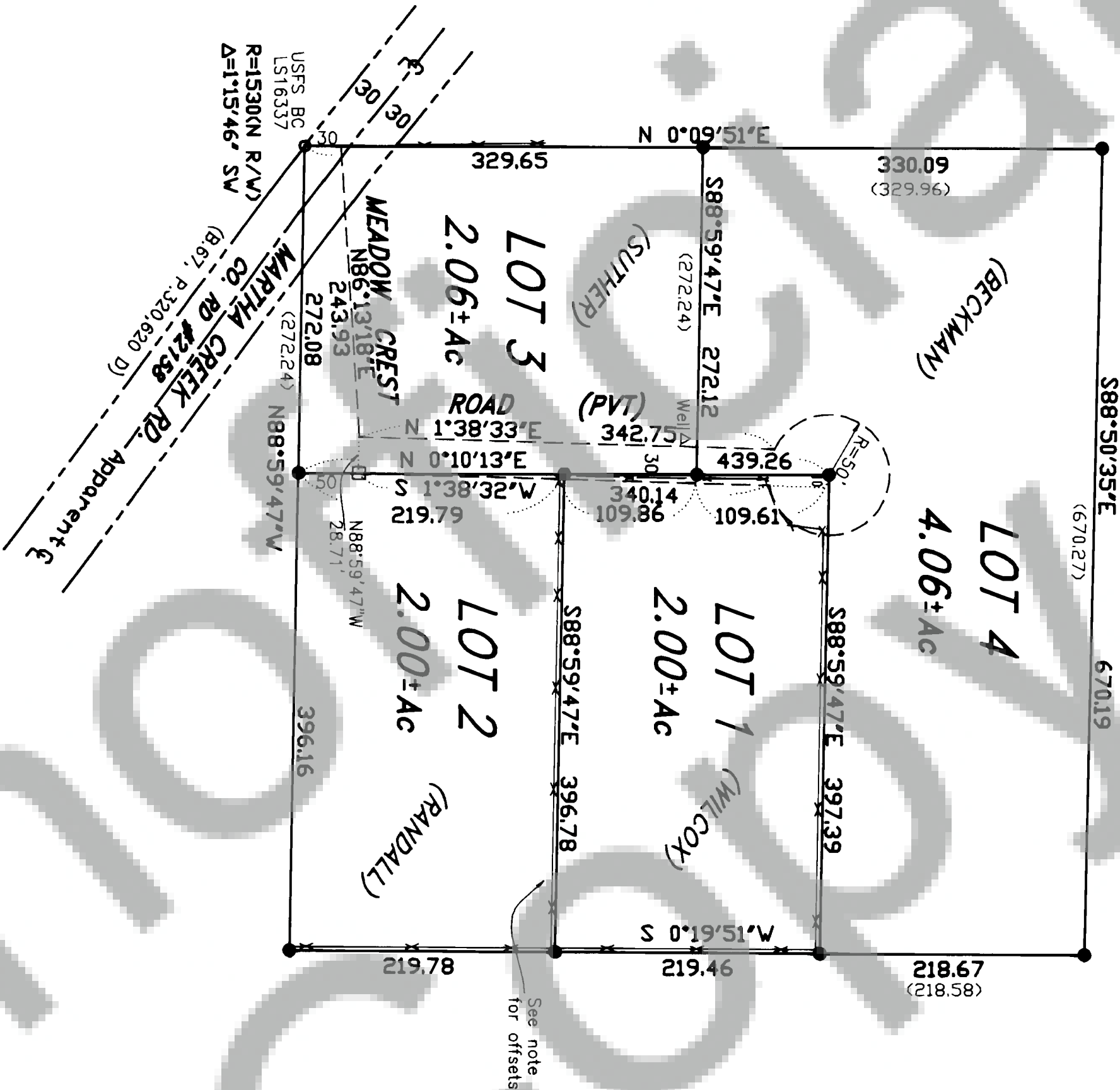

Trantow Surveying, Inc. makes no warranty as to matters of unwritten title such as hazardous waste, estoppel, acquiescence, hazardous waste, etc.

TRAVERSE STATEMENT & SURVEY NARRATIVE:
A closed field traverse for the parcel shown was made with a 10" total station and related measuring equipment, all of which met state standards (WAC 332-130) at the time of survey. Acceptable raw closure in excess of 1:10000 was balanced by compass adjustment to effect mathematical closure. Original field work for this project was conducted August 22-December 22, 1994. Corrected work indicates the brass cap at the southwest corner of Lot 3 is slightly, but acceptably, out of position, resulting in different lot dimensions in Lots 3 and 4.

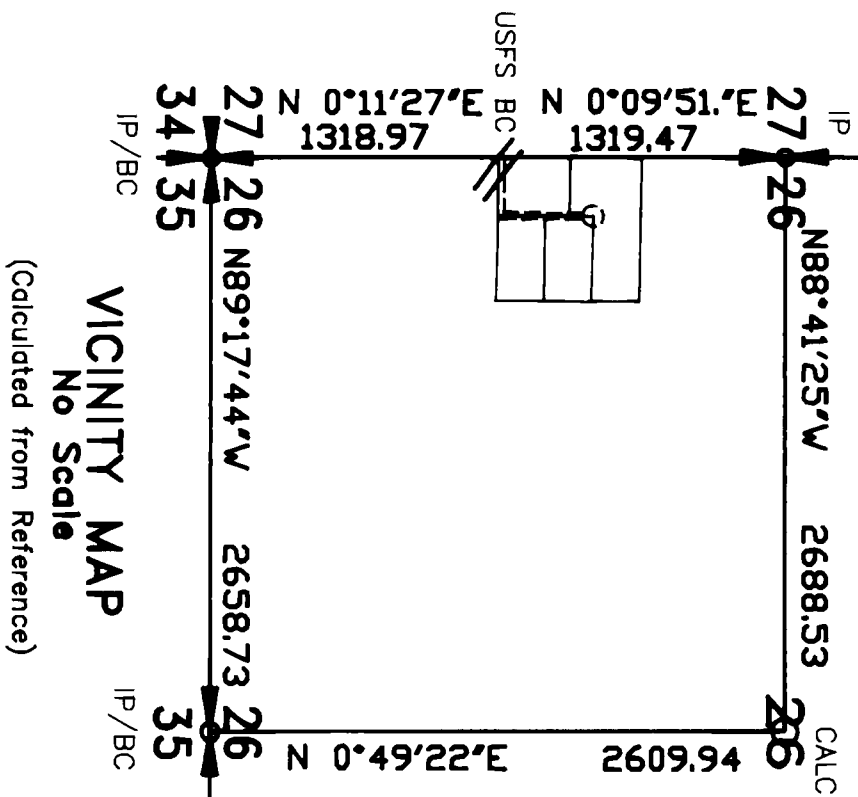

- References:
1. Book 3, Page 260 of Short Plats
 2. Book 2, Page 165 of Surveys
- Basis of bearings taken from Reference 2.

Road & utility easements and Road Maintenance Agreement recorded in Vol. 147 at Page 729 of Deeds, records of Skamania Co.

LEGAL DESCRIPTION OF TOTAL PARCEL may be found in Book 143 at Page 781 of Deeds, records of Skamania County Auditor.

NOTE: An error was reported on May 20, 1997 as to the distance of the south line of Lot 3. Investigation determined an error in the calculated position of the USFS brass cap used for the south west corner of Lot 3. A correction survey brought to light that some previously measured distances contained random errors introduced by the equipment in use in the original work. All corners have been remonumented for this survey and reflect a combination of both a rotation of -48 seconds and a translation of 3.64 ft. North and 3.85 ft. East at the southwest corner of Lot 3. New monumentation was completed on July 21, 1997. This survey depicts corrected monumentation of all lot corners within the RICH SHORT PLAT previously recorded December 30, 1994 in Book 3 of Short Plats at Page 260, Aff# 121376, records of Skamania County Auditor. Affidavit of Survey recorded in Book 171 Page 663 of Miscellaneous Records of Skamania Co.

TRANTOW SURVEYING, INC.
P.O. Box 287, Bingen, Washington 98605
(509) 483-3111

SURVEY FOR

WILCOX, RANDALL
SUTHER, BECKMAN

SKAMANIA CO., WASHINGTON

Surveyed: J.N.I. Drawn: D.O. Project #: 1441



S U R V E Y O R ' S C E R T I F I C A T E

This map correctly represents a survey made by me or under my direction in conformance with the requirements of the Survey Recording Act at the request of Richard Beckman in June, 1997.

Terry N. Trantow
Terry N. Trantow, PLS 15673

A U D I T O R ' S C E R T I F I C A T E

Filed for record this 15th day of December, 1997 at 9:45 AM in Book 3 of SURVEYS at Page 270 at the request of J.N. Trantow.

W. M. Olson by P. Olson
County Auditor Deputy

QCD/BLA's Vol 171 pgs 728, 730 & 732