

129897

BOOK 171 PAGE 340

WHEN RECORDED RETURN TO

Robert D. Mitchelson  
Attorney at Law  
P.O. Box 84096  
Vancouver, WA 98684-0096

FILED FOR RECORD  
SKAMANIA CO. WASH  
BY *Robert D. Mitchelson*

Dec 2 3 01 PM '97

*G. M. Olson*  
AUDITOR  
GARY M. OLSON

**BILL OF SALE**

GRANTOR, Gordon Chris Bayha, hereby sells, conveys, assigns, transfers and surrenders to Ronald and Kathleen Petersen, Husband and Wife, Grantor's entire right, title and interest in the leasehold improvements and certain lease or real property known as Cabin Site No. 40, and more particularly described as follows:

Cabin Site Number 40 of the NORTH WOODS as shown in red on Exhibit "A" attached hereto (all distances being approximations), being part of Government Lots 4 and 8, Section 28, Township 7 North, Range 6 East, Willamette Meridian, Skamania County, Washington, SUBJECT, however, to an easement for right of way for access road acquired by the United State of America, United States Forest Service.

AND ALL LEASEHOLD improvements on the leasehold.

*G. C. Bayha*  
GORDON CHRIS BAYHA

STATE OF WASHINGTON )

County of Clark )

.SS

Gary H. Martin, Skamania County Assessor

Date *12/2/97*

Parcel # *96-000040*

*12-2-97*  
*G.M.*

Exhibit *1*  
Subscribed *12/2/97*  
Witness *12/2/97*  
Notary *12/2/97*

On this day personally appeared before me GORDON CHRIS BAYHA, to me known to be the individual described in and who executed the within and foregoing instrument, and acknowledged that he signed the same as his free and voluntary act and deed, for the uses and

BOOK 171 PAGE 341

purposes therein mentioned.

GIVEN under my hand and official seal this 15<sup>th</sup> day of September, 1997.

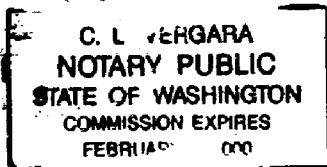

C. L. Vergara  
NOTARY PUBLIC in and for the State  
of Washington residing at Vancouver  
My commission expires: 2-1-2000  
Identity of Affiant Verified by  
Personal Knowledge

19176

REAL ESTATE EXCISE TAX

DEC - 2 1997

PAID 896.00 + 35.84 + 89.40

W  
SKAMANIA COUNTY TREASURER

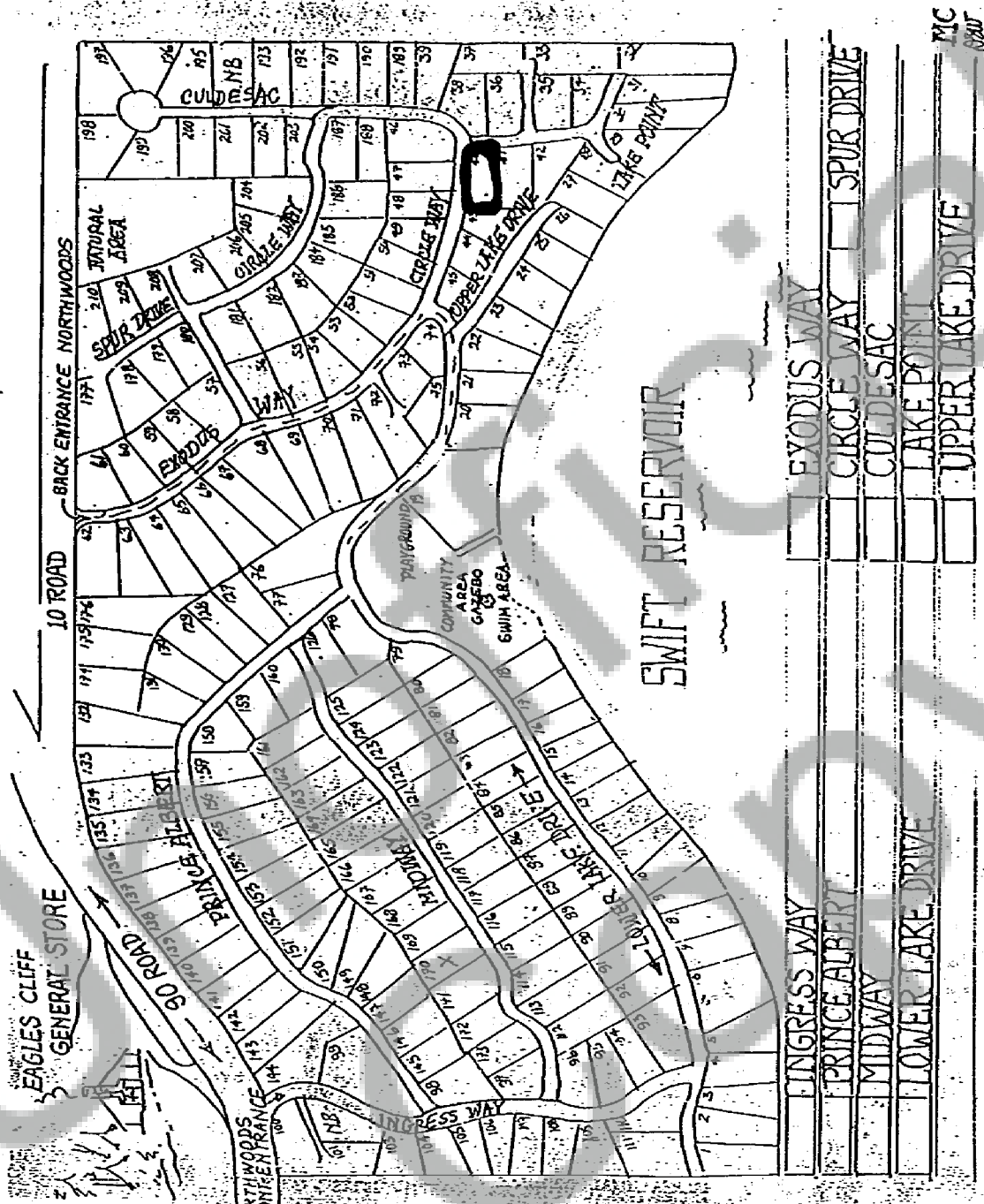

<input type="checkbox"/> INGRESS WAY	<input type="checkbox"/> EXODUS WAY
<input type="checkbox"/> PRINCE ALBERT	<input type="checkbox"/> CIRCLE WAY
<input type="checkbox"/> MIDWAY	<input type="checkbox"/> SPUR DRIVE
<input type="checkbox"/> LOWER LAKE DRIVE	<input type="checkbox"/> CULDESAC
<input type="checkbox"/> UPPER LAKE DRIVE	<input type="checkbox"/> LAKE POINT
	<input type="checkbox"/> UPPER LAKE DRIVE
	MC
	8207