

SURVEY IN SW $\frac{1}{4}$ NE $\frac{1}{4}$ and SE $\frac{1}{4}$ NW $\frac{1}{4}$ SEC. 36, T.3 N., R.7 E., W.M. Lot 1, Hoves Orchard Homes

Nov 5 4 32 PM '97
GARY M. OLSON

REFERENCES:

1. Book A, Page 77 of Plats (Hoves Orchard Homes)
2. Book 3, Page 44 of Short Plats (Cameron Short Plat)
3. Book 1, Page 154 of Surveys

Basis of bearings derived from Reference 2

Deed References:

- Book U, Page 47
Book 32, Page 61 & 460
Book 39, Page 267
Book 50, Page 297

LEGEND

- Set 5/8" X 30" IR w/1" PC
- Corner of record
- Calculated, not set or found
- () Call of record

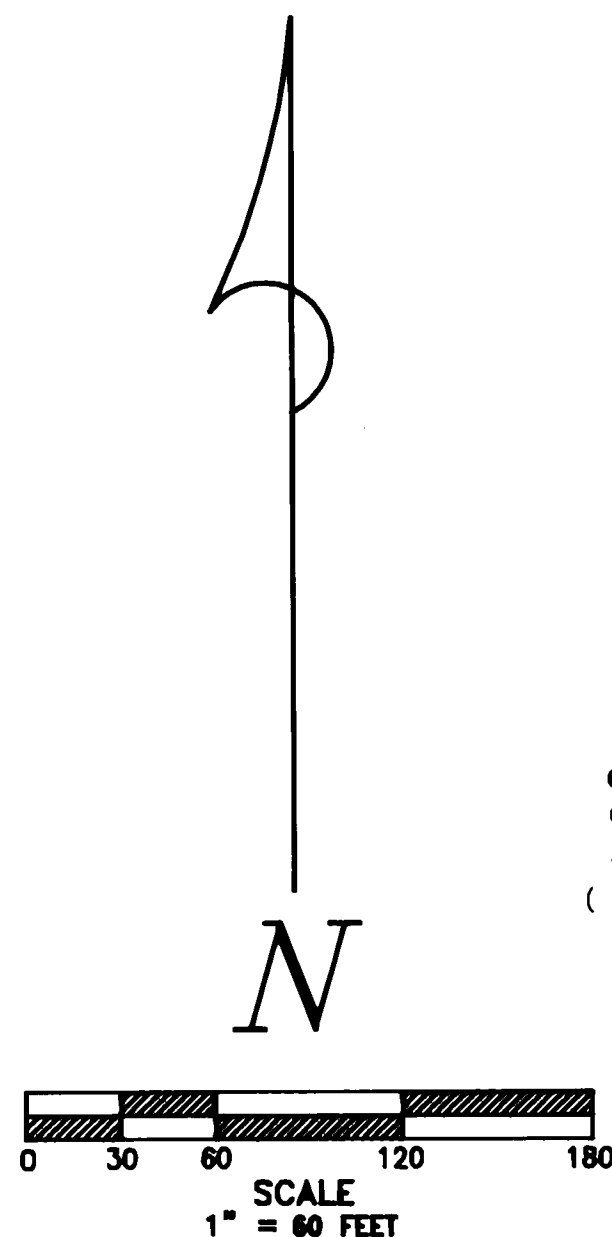

TRAVERSE STATEMENT & SURVEY NARRATIVE: A point-to-point field traverse between found monuments for the parcel shown was made with a Sokkia five-second total station and related measuring equipment, all of which met State standards of WAC 332-130 at the time of this survey. All monuments were accepted as found.

Field work was conducted during the period of October 27-30, 1997.

Parcel description of Lot 1 of Hoves Orchard Homes derived from Plat; Deed to Jacob Aalvik recorded in Book 27, Page 178. Book 73 at Page 190 describes a triangular-shaped parcel to Cameron for access purposes.



3 NOV. 1997

TRANTOW SURVEYING, INC.
412 W. Jefferson-POB 287
Bingen, WA 98605-0287

Ph 509/493-3111 Fx 509/493-4309

Member of Land Surveyors Ass'n of Washington

SURVEY FOR

JACOB AALVIK, et. al.

SKAMANIA CO., WASHINGTON

Project #: 1490 KG

Trantow Surveying makes no warranty as to matters of unwritten title such as adverse possession, estoppel, acquiescence, etc. or to environmental concerns such as wetlands, pollution, etc.

SURVEYOR'S CERTIFICATE

This map correctly represents a survey made by me or under my direction in conformance with the requirements of the Survey Recording Act at the request of Ginger Townsend in October, 1997.

Terry N. Trantow
Terry N. Trantow, PLS 15673

AUDITOR'S CERTIFICATE

Filed for record this 5th day of November, 1997 at 4:32 pm in Book 3 of SURVEYS at Page 268 at the request of T.N. Trantow.

Gary M. Olson
County Auditor Deputy

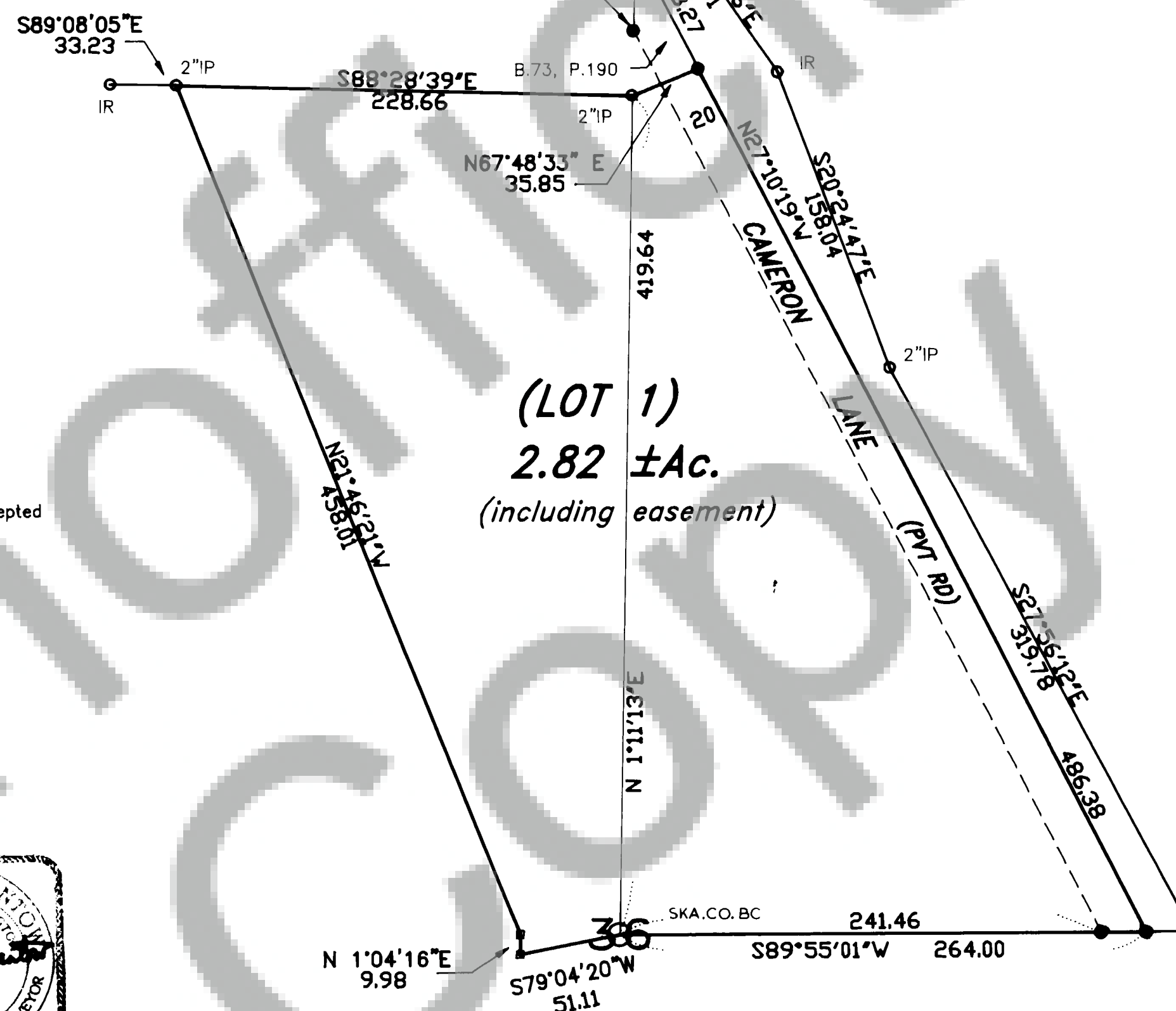

(LOT 1)
2.82 ±Ac.
(including easement)