

129387

BOOK 169 PAGE 610

FILED FOR RECORD
SKAMANIA CO. WASH
BY Haglund & Kirtley

OCT 1 12 18 PM '97

Polony
AUDITOR
GARY M. OLSON

AFTER RECORDING MAIL TO:

Name Michael G. Neff, Haglund & Kirtley

Address 101 S.W. Main, Suite 1800

City/State Portland, Oregon 97204

Document Title(s): (or transactions contained therein)

1. Quitclaim Deed

2.

3.

4.

Reference Number(s) of Documents assigned or released:

☐ Additional numbers on page _____ of document

Grantor(s): (Last name first, then first name and initials)

1. Mapelli, Elizabeth J.

2. Pinnell, Carol

3.

4.

5. ☐ Additional names on page _____ of document

Grantee(s): (Last name first, then first name and initials)

1. Ward Family Trust

2.

3.

4.

5. ☐ Additional names on page _____ of document

Abbreviated Legal Description as follows: (i.e. lot/block/plat or section/township/range/quarter/quarter)

T1N R5E SEC. 10 WM TAX LOT 1103

☒ Complete legal description is on page 1 of document

Assessor's Property Tax Parcel / Account Number(s):

01-05-10-1100

Gary H. Martin, Skamania County Assessor

Date 9-29-97 Parcel # 15-10-1100

NOTE: The auditor/recorder will rely on the information on the form. The staff will not read the document to verify the accuracy or completeness of the indexing information provided herein.

AFTER RECORDING RETURN TO:

Michael G. Neff
Haglund & Kirtley
101 S.W. Main, Suite 1800
Portland, Oregon 97204

QUITCLAIM DEED

The grantors, **ELIZABETH J. MAPELLI**, trustee of the Elizabeth J. Mapelli Trust, and **CAROL PINNELL**, an unmarried woman, as tenants in common, convey and quitclaim to H.R. and Mary Jean Ward, trustees of the Ward Family Trust, all interest in the following described real estate, together with all after acquired title of the grantors therein:

The Southeast quarter of the Southeast
quarter of the Northeast quarter of
Section 10, Township 1 North, Range 5 East of
the Willamette Meridian

situated in the County of Skamania, State of Washington.

Dated this 2 day of September, 1997.

Elizabeth J. Mapelli
Elizabeth J. Mapelli
Trustee for the
Elizabeth J. Mapelli
Trust

Carol Pinnell
Carol Pinnell
1-5-10-1100
9-29-97
Ghm

STATE OF OREGON)
) ss.
County of Multnomah)

I, Gina Marie Amato, Notary Public in and for the State of Oregon, do hereby certify that on this 02 day of September, 1997, personally appeared before me ELIZABETH J. MAPELLI to me known to be the individual described in and who executed the within instrument and acknowledged that she signed the same as her free and voluntary act and deed.

GIVEN UNDER MY HAND AND OFFICIAL SEAL this 02 day of September, 1997.

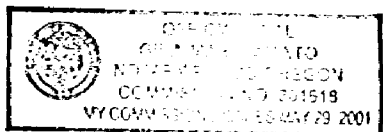

Gina Marie Amato
Notary Public for Oregon
My Commission Expires: 05/29/2001

STATE OF OREGON)
) ss.
County of Multnomah)

I, Gina Marie Amato, Notary Public in and for the State of Oregon, do hereby certify that on this 02 day of September, 1997, personally appeared before me CAROL PINNELL to me known to be the individual described in and who executed the within instrument and acknowledged that she signed the same as her free and voluntary act and deed.

GIVEN UNDER MY HAND AND OFFICIAL SEAL this 02 day of September, 1997.

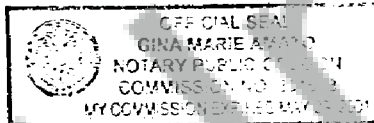

Gina Marie Amato
Notary Public for Oregon
My Commission Expires: 05/29/2001