

SURVEY IN NW¹/₄NW¹/₄ SEC. 23, T.3 N., R.10 E., W.M.
Lot 7, Block 3, Hamilton's First Addition

FILED FOR RECORD
SKAMANIA CO. -ASH
SEP 24 2 25 PM '97
AUDITOR
GARY M. OLSON

TRAVERSE STATEMENT & SURVEY NARRATIVE: A closed field traverse for the parcel shown was made with a five-second total station and related measuring equipment, all of which met State standards of WAC 332-130 at the time of this survey. Acceptable raw angular and distance closures in excess of 1:10000 were obtained and no adjustments were needed or made. An old gravel pit encroachment found during the field survey is noted approximately as shown. Field work was conducted during the period of August 19 - September 4, 1997.

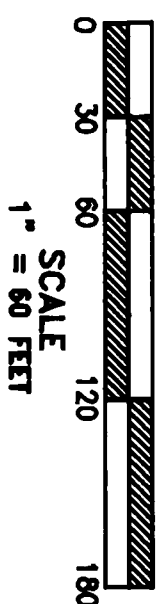

- REFERENCES:
1. Book A, Page 53 of Plats (corrected version)
 2. Book 2, Page 41 of Surveys
 3. Book 3, Page 55 of Surveys
 4. Book 3, Page 247 of Surveys
- Reference 4 used for basis of bearings in this project, given the section line as shown.

- LEGEND
- Set 5/8" X 30" iron rod w/plastic cap
 - Corner of record
 - Calculated, not set or found
 - () Call of record

TRANTOW SURVEYING, INC.
412 W. Jefferson-P08 287
Bingen, WA 98605-0287
Ph 509/483-3111 fx 509/483-4308
Member of Land Surveyors Ass'n of Washington

SURVEY FOR

JANE KEELER

SKAMANIA CO., WASHINGTON

Project #: 1460 KG

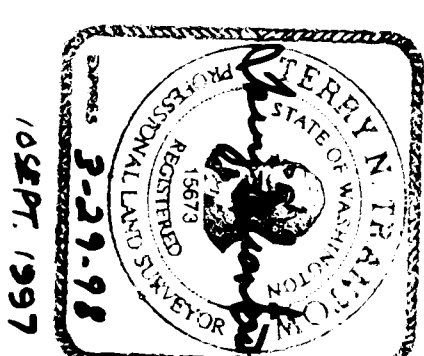
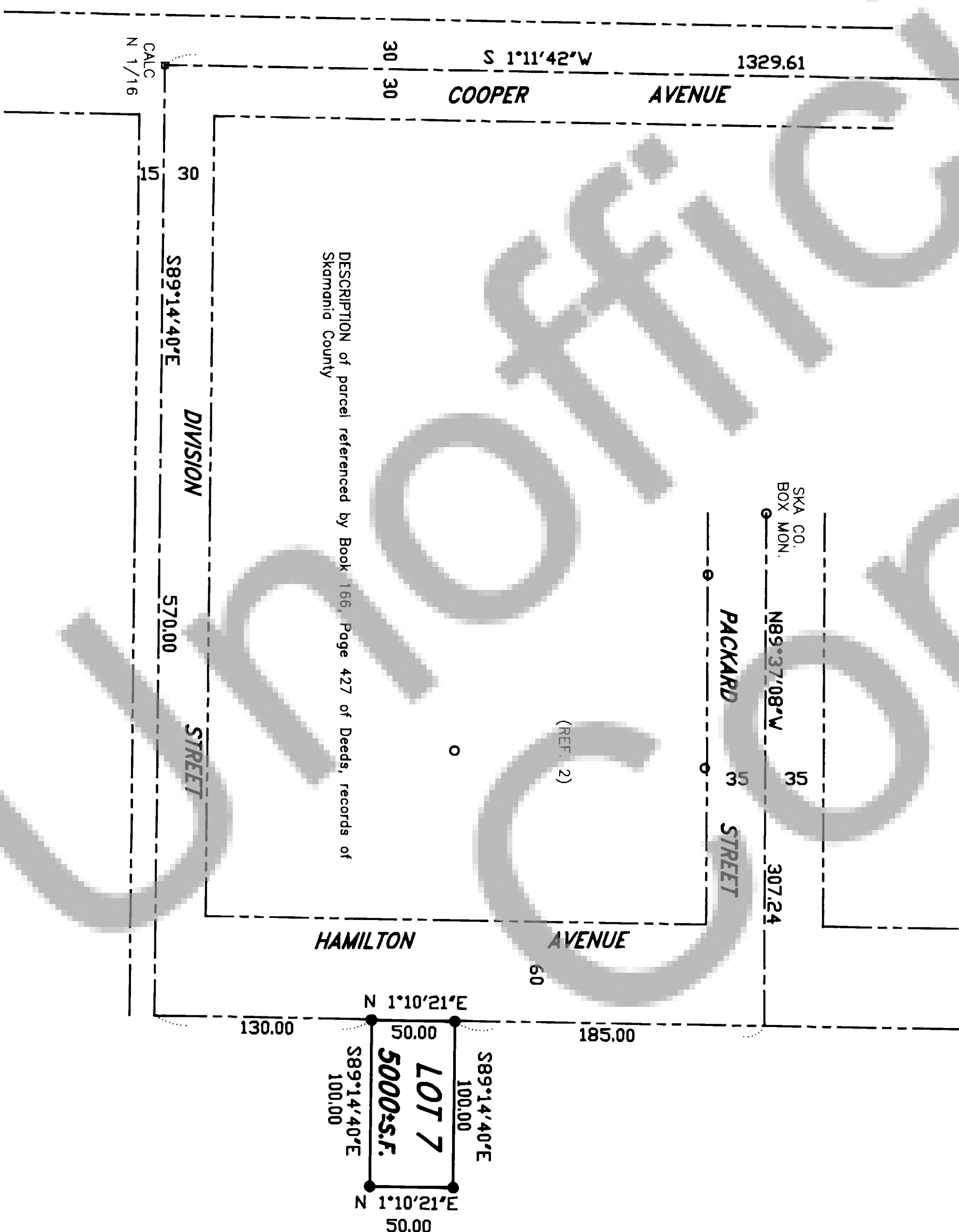

SURVEYOR'S CERTIFICATE

This map correctly represents a survey made by me or under my direction in conformance with the requirements of the Survey Recording Act at the request of Jane Keeler in July, 1997.

Terry N. Trantow
Terry N. Trantow, PLS 15673

AUDITOR'S CERTIFICATE

Filed for record this 24th day of September, 1997, at 2:25 PM in Book 3 of SURVEYS at Page 265 at the request of TN Trantow.

Gary M. Olson by *Gary M. Olson*
County Auditor

Trantow Surveying makes no warranty as to matters of unwritten title such as adverse possession, estoppel, acquiescence, etc. or to environmental concerns such as wetlands, pollution, etc.