

128888

FILED IN E.A.D.  
SALE 1034

BOOK 3 PAGE 261

AUG 6 4 47 PM '97

AUDITOR  
GARY M. OLSON

MAPLE  
ALAMEDA

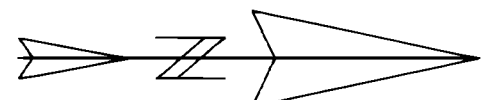

SCALE 1" = 20 FEET

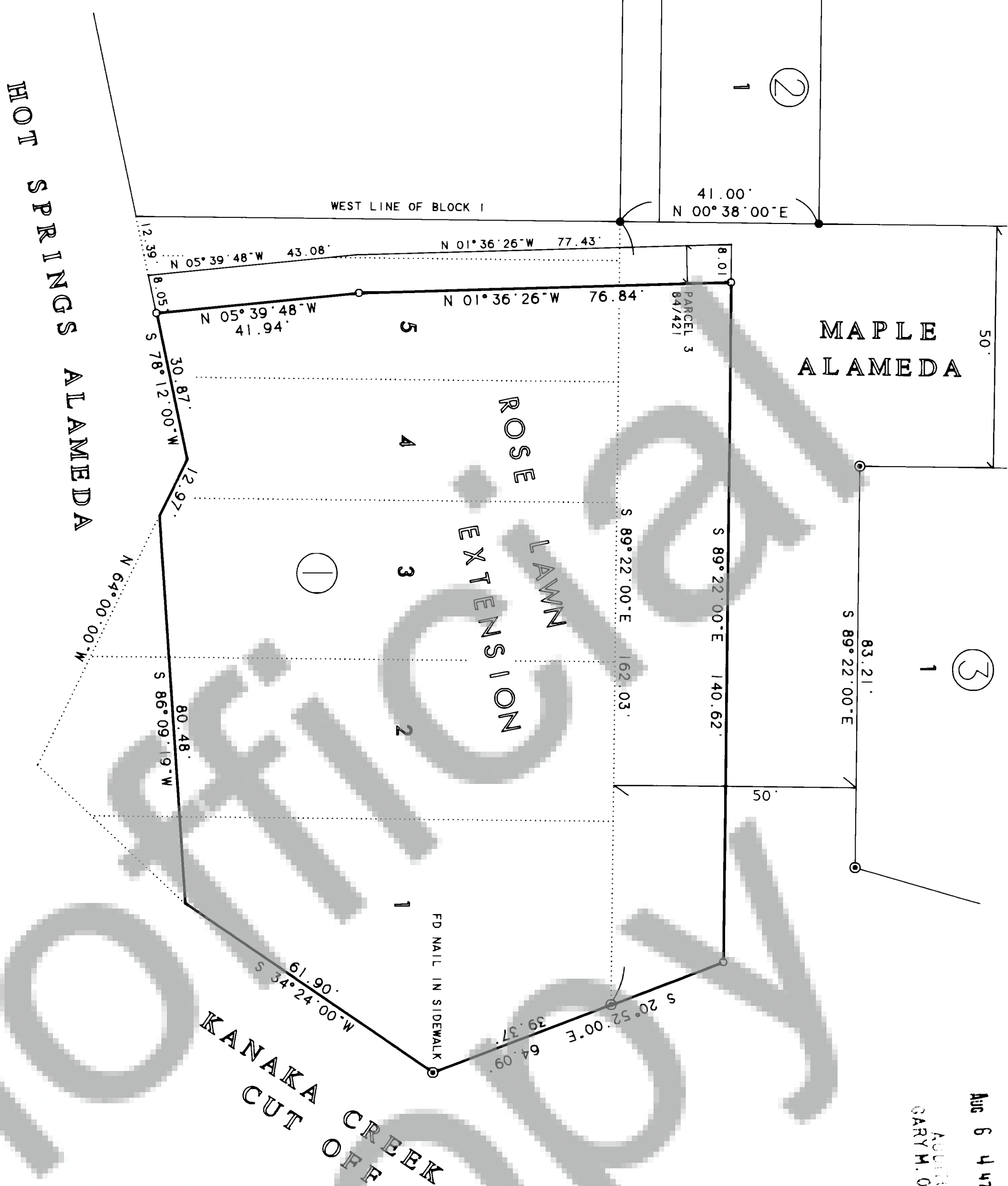

LEGAL DESCRIPTION:  
BOOK 150 OF DEEDS, PAGE 809

BASIS OF BEARING:  
BOOK 2 OF SURVEYS, PAGE 218

THIS SURVEY WAS CONDUCTED DURING MAY THROUGH  
JULY, 1997 BY CLOSED TRAVERSE USING A 5" TOTAL STATION.  
THIS SURVEY MEETS THE MINIMUM STANDARDS FOR SURVEYS  
AS PER WAC 332-130-090.

LEGEND:

SET 5/8" IRON ROD WITH YELLOW PLASTIC CAP STAMPED  
WYEAST SURVEYS PLS 29288-

FOUND 1/2" IRON ROD WITH CAP  
AS PER BOOK 2 OF SURVEYS, PAGE 218  
EXCEPT AS NOTED

● FOUND 5/8" IRON ROD

SURVEYOR'S CERTIFICATE

THIS MAP CORRECTLY REPRESENTS A SURVEY  
MADE BY ME OR UNDER MY DIRECTION IN  
CONFORMANCE WITH THE REQUIREMENTS  
OF THE SURVEY RECORDING ACT AT THE REQUEST  
OF DAN VOLKMER IN JULY, 1997.

*Kevin Dowd*

KEVIN DOWD PLS 29288

AUDITOR'S CERTIFICATE

FILED FOR RECORD THIS 6<sup>th</sup> DAY OF August, 1997  
AT 4:47pm IN BOOK 3 OF SURVEYS AT PAGE 261  
AT THE REQUEST OF WYEAST SURVEYS.

*Shirley M. Allen by Gary Olson*  
COUNTY AUDITOR

SURVEY

SITUATED IN "ROSE LAWN EXTENSION"  
TO THE TOWN OF STEVENSON  
IN SECTION 36  
T3 NORTH, R7 EAST, W.M.  
SKAMANIA COUNTY, WASHINGTON

FOR: DAN J. VOLKMER

JULY 21, 1997

WYEAST SURVEYS  
KEVIN DOWD  
4399 WOODWORTH DR.  
MT HOOD, OR 97041  
(541) 352-6065

