

128748

BOOK 167 PAGE 457

FILED FOR RECORD
SKANAWAY CO, WASH
BY Lora Baker

Jul 24 4 09 PM '97

O. Lawry
AUDITOR
GARY M. OLSON

Return Address

Lora E. Baker

1999 NE Division #21

Gresham OR 97030

NOTICE OF LOCATION OF PLACER CLAIM

Indexing information required by the Washington State Auditor's/Recorder's Office, (RCW 36.18 and RCW 45.04) 1/97: (please print last name first)

Reference # (If applicable):

Grantor(s) (Claimant): (1) Lora E. Baker (2) Ronald S. Schroeder Addl. on pg.

Grantee(s): (1) Big Rock (2)

Addl. on pg. Legal Description (abbreviated): Township 4 Range S-E Section 32

Addl. legal is on pg. 3 Assessor's Property Tax Parcel/Account #

Notice is hereby given that the undersigned, who is/are (or has declared intention to become) citizen(s) of the United States, have on this 19 day of July, 1997, discovered at the place where this notice is posted a valuable placer deposit bearing Gold and other valuable minerals, and do hereby locate and claim same as the Big Rock

Placer Mining Claim.

This claim is situated in the Washougal Mining District, Section 32, in Township 4, Range S-E.

The point of discovery whereon this notice is posted is situated S 1/2 SE 1/4 NW 1/4, S 1/2 SW 1/4 NW 1/4

and from thence the boundaries of said claim are marked and described as follows:

Commencing from a point of Copper Creek 500' upstream from Star Creek to approx. 2000' SE on Copper Creek from its entrance on Star Creek.

Surveyed	✓
Plotted, Dir.	✓
Correct	✓
Filed	✓
Noted	✓



Notice of Location of Placer Claim
©Washington Legal Black, Inc., Issaquah, WA Form No. 250 12/96
MATERIAL MAY NOT BE REPRODUCED IN WHOLE OR IN PART IN ANY FORM WHATSOEVER.

Notice dated and posted on the day aforesaid.

Discovered 19 July, 1997
 Located 24 July, 1997

Lora E. Baker
 Locator(s)
Shirley A. Little

Notice of location must be recorded within thirty (30) days from the date of discovery at the office of the auditor of the county in which such discovery was made. Twenty (20) Acres may be included in one placer claim and if located on surveyed land it must be according to legal subdivisions.

Care must be taken to fully describe the claim with reference to natural objects and permanent monuments or survey description, so that the boundaries can be readily traced. The blank spaces in this form must be carefully and properly filled out.

The discoverer must perform labor upon such location in developing the same to an amount which shall be equivalent in the aggregate to at least \$10.00 worth of such labor for each twenty (20) acres, or fractional part thereof, contained in such location or claim, within sixty (60) days from the date of discovery, and upon performance of such labor, file with the auditor of county an affidavit showing such performance and generally the nature and kind of work so done. Provided however, that certain federal regulations may apply, in addition or in place of the above.

STATE OF WASHINGTON,

County of Stannum

ss

(INDIVIDUAL ACKNOWLEDGMENT)

I, Lora E. Baker, do solemnly swear that I am a citizen of the United States of America (or have declared my intention to become such) and that I am acquainted with the mining ground described in the notice of location, and herein called the Big Rock Placer Mining Claim; that the ground and claim herein described, or any part thereof, has not, to the best of my knowledge and belief, been located according to the laws of the United States and this State, or if so located, that the same has been abandoned or forfeited by reason of failure of such former locators to comply in respect thereto with the requirements of said laws; and that I have performed the equivalent of at least \$10.00 in labor on such claim and have complied with all applicable laws of this State pertaining to this claim.

Lora E. Baker

Signed and sworn to before me this 24th day of July, 1997

Print Name Shirley A. Little
 Notary Public in and for the State of Washington
 My appointment expires: 8/12/99

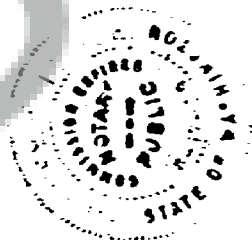

Signature of Claimant

Paul E. Baker

date *24 July 1997*

MAP of Mining Claim(s)

Township

4

Range

5-E

Section

32

State of

Washington

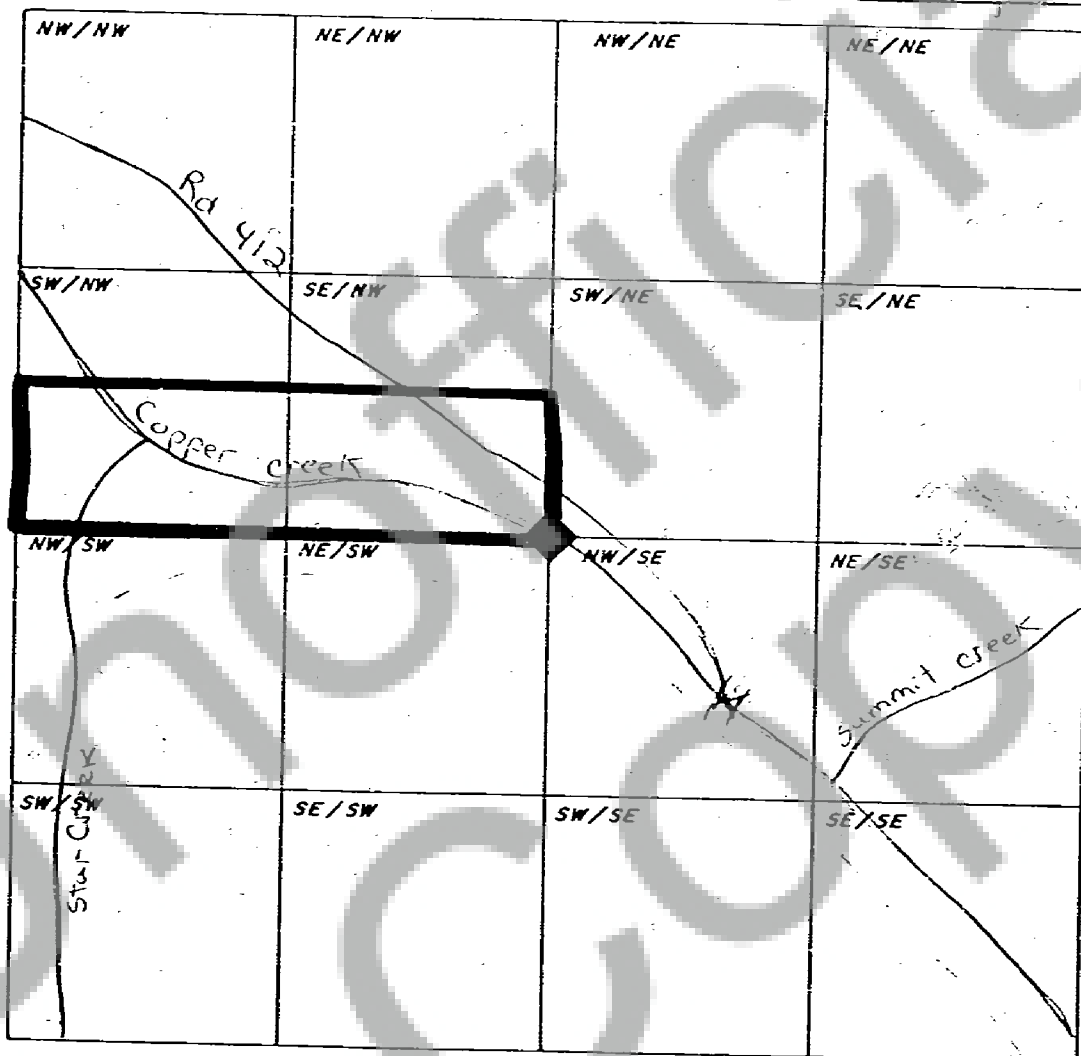

When drawing your claim(s) use an ordinary ruler. 1/8th of an inch would be 100 feet so a full size lode (600' x 1500') would be 3/4" by 1 7/8". A full size placer (1320' x 660') would be 1 5/8" by 13/16".