

128747



FILED FOR RECORD
SKAMANIA CO WASH
BY Lora E. Baker
JUL 24 3 54 PM '97
G. Bartels
AUDITOR
GARY M. OLSON

Return Address:

Lora E. Baker
1999 NE Division #21
Gresham OR 97030

BOOK 167 PAGE 454

NOTICE OF LOCATION OF PLACER CLAIM

Indexing information required by the Washington State Auditor's/Recorder's Office, (RCW 96.18 and RCW 65.04) 1/97: (please print last name first)

Reference # (if applicable): _____

Grantor(s) (Claimant): (1) Lora E. Baker (2) Ronald S. Schroeder Addl. on pg 2

Grantee(s): (1) All that Glitters (2) _____

Addl. on pg _____ Legal Description (abbreviated): Township 4 Range 5-E Section 32

Addl. legal is on pg 3 Assessor's Property Tax Parcel / Account # _____

Notice is hereby given that the undersigned, who ~~is~~/are (or has) declared _____ intention to become citizen(s) of the United States, have on this 19 day of July 1997, discovered at the place where this notice is posted a valuable placer deposit bearing Gold and other valuable minerals, and do hereby locate and claim same as the All that Glitters

Placer Mining Claim.

This claim is situated in the Washougal
Mining District, Section 32 in Township 4
Range 5-E
The point of discovery whereon this notice is posted is situated NW 1/4 SE 1/4, W 1/2 NE 1/4 SE 1/4, SE 1/4 SE 1/4

and from thence the boundaries of said claim are marked and described as follows:

A point apx. 1250' NW of bridge in Sec 32 on Copper Creek to a point apx 1400' to SE along said placer stream to end on section line between 32 and 33

SEARCHED ☒
INDEXED, Dir ☒
INDEXED ☒
FILMED ☒
SERIALIZED ☒



Notice of Location of Placer Claim
©Washington Legal Blank, Inc., Issaquah, WA Form No. 250 12/96
MATERIAL MAY NOT BE REPRODUCED IN WHOLE OR IN PART IN ANY FORM WHATSOEVER.

Notice dated and posted on the day aforesaid.

BOOK 167 PAGE 455

Discovered 19 July, 1997

Located 24 July, 1997

Willard J. Opp Sophia Witzler

Lora E. Baker

Locator(s) Donald S. Schaefer

Joseph Wetzler

Notice of location must be recorded within thirty (30) days from the date of discovery at the office of the auditor of the county in which such discovery was made. Twenty (20) Acres may be included in one placer claim and if located on surveyed land it must be according to legal subdivisions.

Care must be taken to fully describe the claim with reference to natural objects and permanent monuments or survey description, so that the boundaries can be readily traced. The blank spaces in this form must be carefully and properly filled out.

The discoverer must perform labor upon such location in developing the same to an amount which shall be equivalent in the aggregate to at least \$10.00 worth of such labor for each twenty (20) acres, or fractional part thereof, contained in such location or claim, within sixty (60) days from the date of discovery, and upon performance of such labor, file with the auditor of county an affidavit showing such performance and generally the nature and kind of work so done. Provided however, that certain federal regulations may apply, in addition or in place of the above.

STATE OF WASHINGTON,

County of Skamania

ss

(INDIVIDUAL ACKNOWLEDGMENT)

I, Lora E. Baker, do solemnly swear that I am a citizen of the United States of America (or have declared my intention to become such) and that I am acquainted with the mining ground described in the notice of location, and herein called the All That Glitters Placer

Mining Claim; that the ground and claim herein described, or any part thereof, has not, to the best of my knowledge and belief, been located according to the laws of the United States and this State, or if so located, that the same has been abandoned or forfeited by reason of failure of such former locators to comply in respect thereto with the requirements of said laws; and that I have performed the equivalent of at least \$10.00 in labor on such claim and have complied with all applicable laws of this State pertaining to this claim.

Lora E. Baker

Signed and sworn to before me this 24th day of July, 1997.

Shirley A. Little

Print Name Shirley A. Little

Notary Public in and for the State of Washington

My appointment expires: 8/12/99

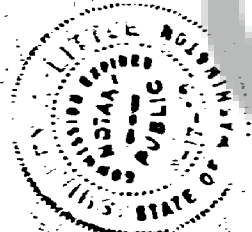

BOOK 167. PAGE 456

Signature of Claimant

W. B. Lakin

date

31 July 1997

MAP of Mining Claim(s)

Township

4

Range

5-E

Section

32

State of

Washington

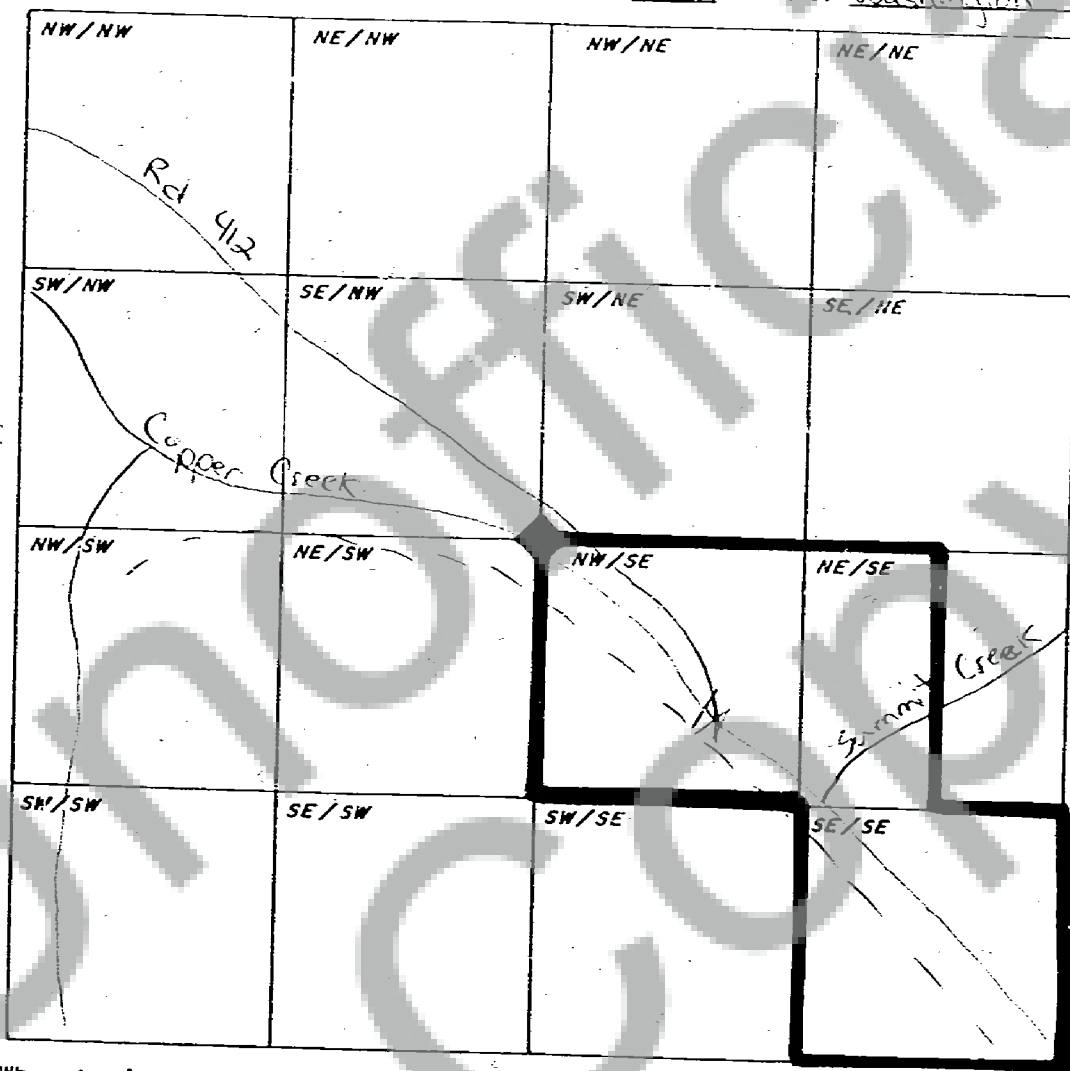

When drawing your claim(s) use an ordinary ruler. 1/8th of an inch would be 100 feet so a full size lode (600' x 1500') would be 3/4" by 1 7/8". A full size placer (1320' x 660') would be 1 5/8" by 13/16".