

SURVEY IN NW $\frac{1}{4}$ NE $\frac{1}{4}$ SEC. 22, T.3 N., R.10 E., W.M.

FILED FOR RECORD
SKAMANIA COUNTY
JUL 2 1997
CLARY

DESCRIPTION of parcel may be found in Book 139, Page 743 of Deeds, records of Skamania County Auditor.

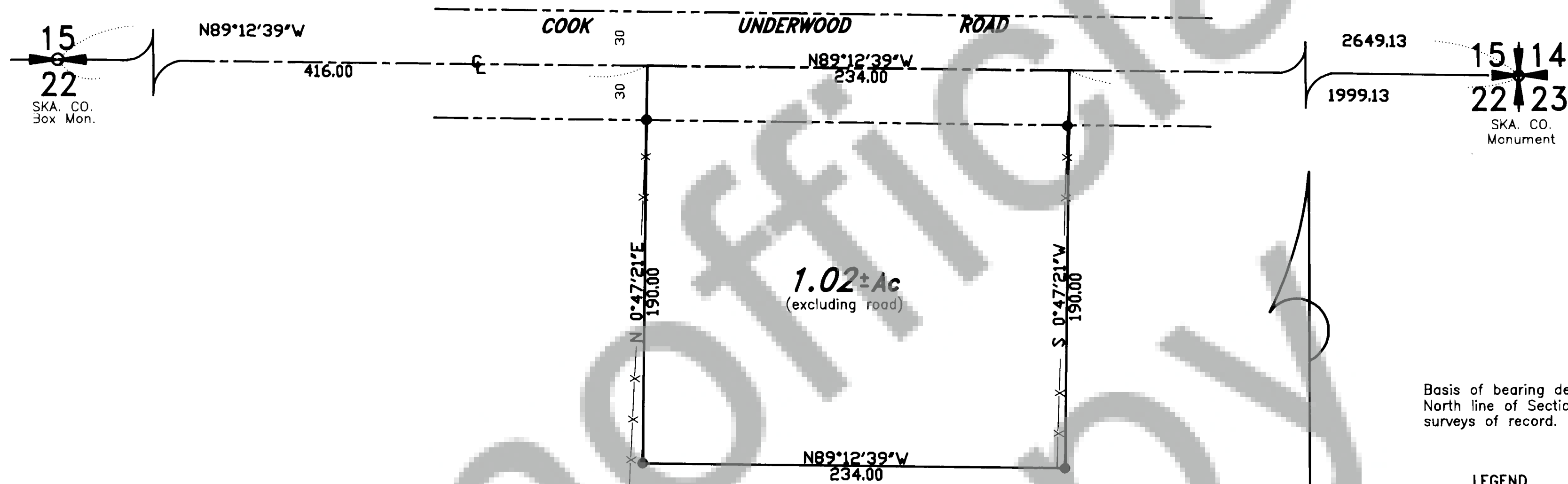

Basis of bearing derived from the North line of Section 22 as shown, surveys of record.

LEGEND

- Set 5/8" X 30" IR w/1" PC
- Corner of record
- Calculated, not set or found
- () Call of record
- x-x Fenceline

TRAVERSE STATEMENT & SURVEY NARRATIVE: A closed point to point field traverse for the parcel shown was made with a five-second total station and related measuring equipment, all of which met State standards of WAC 332-130 at the time of this survey. No adjustments were necessary to effect closure and raw data was in excess of 1:5000. A fence line encroachment found during the field survey is noted as shown.

Field work was conducted during the period of June 19, 1997, the purpose of which was to establish the perimeter corners of the parcel shown for development purposes.

Trantow Surveying makes no warranty as to matters of unwritten title such as adverse possession, estoppel, acquiescence, etc. or to environmental concerns such as wetlands, pollution, etc.

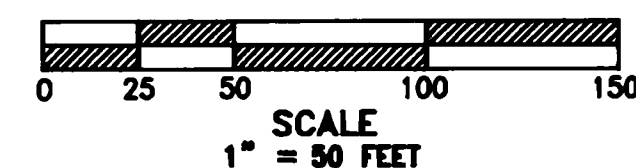

TRANTOW SURVEYING, INC.
412 W. Jefferson-POB 287
Bingen, WA 98605-0287
Ph 509/483-3111 Fx 509/483-4309

SURVEY FOR

ART & JUDY PHEMISTER

SKAMANIA CO., WASHINGTON

Project #: 1445 KG

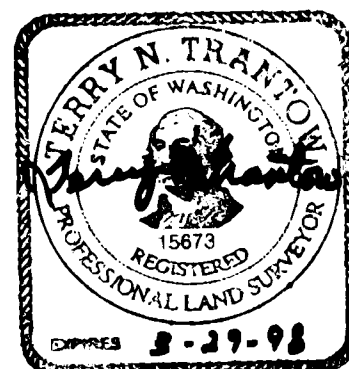

26 JUNE 1997

SURVEYOR'S CERTIFICATE

This map correctly represents a survey made by me or under my direction in conformance with the requirements of the Survey Recording Act at the request of Art & Judy Phemister in June, 1997.

Terry N. Trantow
Terry N. Trantow, PLS 15673

AUDITOR'S CERTIFICATE

Filed for record this 2nd day of July, 1997 at 4:12 pm in Book 3 of SURVEYS at Page 259 at the request of TN Trantow.

Gary M. Olson by *P. L. Loney*
County Auditor Deputy

259

Page

Surveys

3

Book