

128429

BOOK 166 PAGE 270

FILED FOR RECORD
SKAMANIA CO. WASH
BY Kathy Cochran

JUN 19 2 47 PM '97

P. Olsson
AUDITOR
GARY M. OLSON

Return Address

Ron and Kathy Cochran
510 Duane St. S.E. #17
Olympia, WA 98513**NOTICE OF LOCATION OF PLACER CLAIM**

Indexing information required by the Washington State Auditor's/Recorder's Office. (RCW 16.16 and RCW 65.04) 1/97: (please print last name first)

Reference # (if applicable): _____

Grantor(s) (Claimant): (1) Ron Cochran (2) Kathy Cochran Addl. on pg. _____

Grantee(s) (): (1) _____ (2) _____

Addl. on pg. _____ Legal Description (abbreviated): Section 9 T10N R9E

Addl. legal is on pg. _____ Assessor's Property Tax Parcel /Account # _____

Notice is hereby given that the undersigned, who is a/are (or has/ have) declared _____ intention to become citizen(s) of the United States, has/ have on this 2 day of May, 1997, discovered at the place where this notice is posted a valuable placer deposit bearing Gold and other valuable minerals, and do hereby locate and claim same as the Even Down #1

Placer Mining Claim.

This claim is situated in the McCov Creek Mining District, Section 9 In Township 10N Range 9E

The point of discovery whereon this notice is posted is situated at a point 330' east from the confluence of Camp Creek and McCov Creek (upstream on Camp Creek) notice on post #1 (section A) then north 1320' to post #2/ west 660' to and from thence the boundaries of said claim are marked and described as follows:
post #5/ south 1320' to post #6/ east 660' to post #1— Section B is located starting at post #2 1320' north to post #3/ west 660' to post #4/ south 1320' to post #5/ east 660' to post #2

By stated _____
By deed, etc. _____
Indirect _____
Signed _____
Witness _____



Notice of Location of Placer Claim
© Washington Legal Blank, Inc., Issaquah, WA Form No. 250 12/96
MATERIAL MAY NOT BE REPRODUCED IN WHOLE OR IN PART IN ANY FORM WHATSOEVER.

Notice dated and posted on the day aforesaid.

Discovered May 2, 1997

Located May 2, 1997

Ron Cochran
 (Locator(s))
Kathy Cochran

Notice of location must be recorded within thirty (30) days from the date of discovery at the office of the auditor of the county in which such discovery was made. Twenty (20) Acres may be included in one placer claim and if located on surveyed land it must be according to legal subdivisions.

Care must be taken to fully describe the claim with reference to natural objects and permanent monuments or survey description, so that the boundaries can be readily traced. The blank spaces in this form must be carefully and properly filled out.

The discoverer must perform labor upon such location in developing the same to an amount which shall be equivalent in the aggregate to at least \$10.00 worth of such labor for each twenty (20) acres, or fractional part thereof, contained in such location or claim, within sixty (60) days from the date of discovery, and upon performance of such labor, file with the auditor of county an affidavit showing such performance and generally the nature and kind of work so done. Provided however, that certain federal regulations may apply, in addition or in place of the above.

STATE OF WASHINGTON,

County of Thurston

ss.

(INDIVIDUAL ACKNOWLEDGMENT)

I, Ron and Kathy Cochran, do solemnly swear that I am a citizen of the United States of America (or have declared my intention to become such) and that I am acquainted with the mining ground described in the notice of location, and herein called the Even Dozen #1 Placer Mining Claim; that the ground and claim herein described, or any part thereof, has not, to the best of my knowledge and belief, been located according to the laws of the United States and this State, or if so located, that the same has been abandoned or forfeited by reason of failure of such former locators to comply in respect thereto with the requirements of said laws; and that I have performed the equivalent of at least \$10.00 in labor on such claim and have complied with all applicable laws of this State pertaining to this claim.

Ron Cochran Kathy Cochran

Signed and sworn to before me this 12 day of JUNE, 1997.

Patricia G. Kukas
 Print Name PATRICIA G. KUKAS
 Notary Public in and for the State of WASHINGTON
 My appointment expires: AUG 15 1999

BOOK 166 P. 272

Signature of Claimant Kathy Cochran date 5/2/97

MAP of Mining Claim(s)

Township 10N Range 8E Section 9 State of WASHINGTON

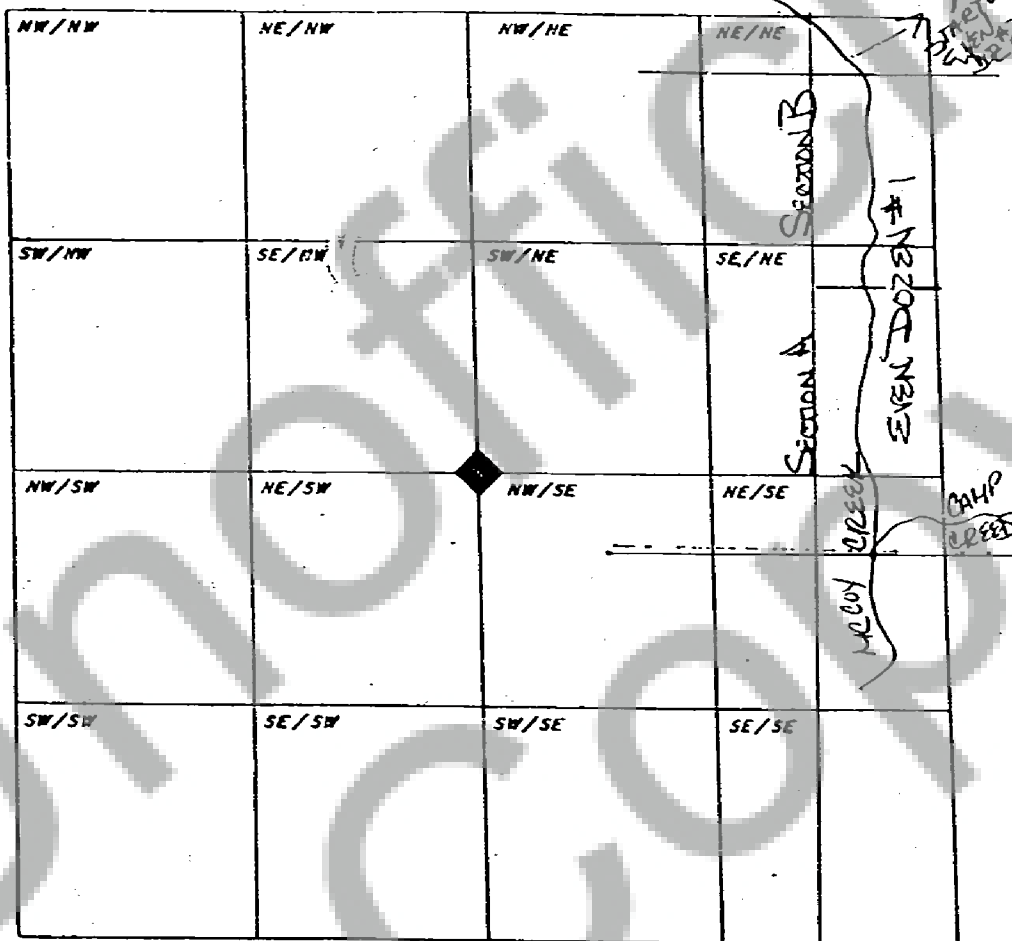

When drawing your claim(s) use an ordinary ruler. 1/8th of an inch would be 100 feet so a full size lode (600' x 1500') would be 3/4" by 1 7/8". A full size placer (1320' x 660') would be 1 5/8" by 13/16".