

128103

BOOK 165 PAGE 152

FILED FOR RECORD  
SKAMANIA CO. WASH.  
BY *Buck Construction*

MAY 9 2 30 PM '97

*O'Shony*  
AUDITOR  
GARY M. OLSON

RETURN ADDRESS:

Philip Woodfall  
Box 1130  
Steunson, WA.  
98648

Please Print or Type Information.

Document Title(s) or transactions contained therein:

1. Director's Decision NSA 97-15
- 2.
- 3.
- 4.

GRANTOR(S) (Last name, first, then first name and initials)

1. Philip Woodfall
- 2.
- 3.
- 4.

☐ Additional Names on page \_\_\_\_\_ of document.

GRANTEE(S) (Last name, first, then first name and initials)

1. Skamania County
- 2.
- 3.
- 4.

☐ Additional Names on page \_\_\_\_\_ of document.

LEGAL DESCRIPTION (Abbreviated: I.E., Lot, Block, Plat or Section, Township, Range, Quarter/Quarter)

Section 33 T2N, R6E W.M.

☐ Complete legal on page \_\_\_\_\_ of document.

REFERENCE NUMBER(S) Of Documents assigned or released:

☐ Additional numbers on page \_\_\_\_\_ of document.

ASSESSOR'S PROPERTY TAX PARCEL/ACCOUNT NUMBER

2-6-33-500

☐ Property Tax Parcel ID is not yet assigned.

☐ Additional parcel #'s on page \_\_\_\_\_ of document.

The Auditor/Recorder will rely on the information provided on the form. The Staff will not read the document to verify the accuracy or completeness of the indexing information.



BOOK 165 PAGE 153

Skamania County  
Department of Planning and  
Community Development

Skamania County Courthouse Annex  
Post Office Box 790  
Stevenson, Washington 98648  
509 427-9458 FAX: 509 427-4839

Director's Decision

**APPLICANT:** Philip Woodfall

**FILE NO.:** NSA-97-15

**PROJECT:** Replacement of a storm damaged building and awning

**LOCATION:** 451 Archer Mountain Road, Stevenson, Section 33, T2N, R6E, W.M., Tax Lot # 2-6-33-500.

**ZONING:** Small Woodland, F-3.

**DECISION:** Based upon the entire record before the Director, including particularly the Staff Report, the application by , described above, subject to the conditions set forth in this Decision, is found to be consistent with Title 22 SCC and is hereby approved.

Although the proposed development is approved, it may not be buildable due to inadequate soils for septic and/or lack of potable water. These issues are under the jurisdiction of Skamania County's Building Department and the Washington State Health District.

Approval of this request does not exempt the applicant or successors in interest from compliance with all other applicable local, state, and federal laws.

**CONDITIONS OF APPROVAL:**

The following conditions are required to ensure that the subject request is consistent with Skamania County Title 22. This document, outlining the conditions of approval, must be recorded in the deed records of the Skamania County Auditor in order to ensure notice of the conditions of approval to successors in interest. SCC §22.06.050(C)(2).

- 1) All developments shall be consistent with the enclosed site plan, unless modified by the following conditions of approval. If modified, the site plan shall be consistent with the conditions of approval.
- 2) All buildings shall be surrounded by a maintained fuel break of 50 feet. Irrigated or fire resistant vegetation may be planted within the fuel break, including green lawns and low shrubs (less than 24 inches in height). Trees should be placed greater than 15 feet between the crown and pruned to remove dead and low (less than 8 feet) branches. Accumulated leaves, needles and other dead vegetation shall be removed from beneath trees.

Skamania County Planning and Community Development  
File: NSA-97-15 (Woodfall) Director's Decision  
Page 2

- 3) Hazardous fuels shall be removed within the fuel break area.
- 4) Roofs of structures should be made of fire-resistant materials, such as metal, fiberglass shingle or tile. Roof materials such as cedar shake and shingle should not be used.
- 5) Attic openings, soffit vents, foundation louvers or other ventilation openings on dwellings and accessory structures should be screened with no coarser than 1/4 inch mesh metal screen that is noncombustible and corrosion resistant.
- 6) The following procedures shall be effected when cultural resources are discovered during construction activities:
  - a) Halt Construction. All construction activities within 100 feet of the discovered cultural resource shall cease. The cultural resources shall remain as found; further disturbance is prohibited.
  - b) Notification. The project applicant shall notify the Planning Department and the Gorge Commission within 24 hours of the discovery. If the cultural resources are prehistoric or otherwise associated with Native Americans, the project applicant shall also notify the Indian tribal governments within 24 hours.
  - c) Survey and Evaluations. The Gorge Commission shall arrange for the cultural resources survey.

Dated and Signed this 28<sup>th</sup> day of April, 1997, at Stevenson, Washington.

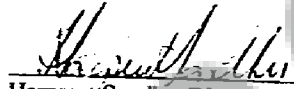
  
Harpreet Sandhu, Director  
Skamania County Planning and Community Development.

#### NOTES

Any new residential development, related accessory structures such as garages or workshops, and additions or alterations not included in this approved site plan, will require a new application and review.

As per SCC §22.06.050(C)(2), the Director's Decision shall be recorded in the County deed records prior to commencement of the approved project.

As per SCC §22.06.050(C)(5), the decision of the Director approving a proposed development action shall become void in two years if the development is not commenced within that period, or when the development action is discontinued for any reason for one continuous year or more.

Skamania County Planning and Community Development  
File: NSA-97-15 (Woodfall) Director's Decision  
Page 3

#### APPEALS

The decision of the Director shall be final unless a written Notice of Appeal is filed by an interested person within 20 days from the date hereof. Appeal may be made to the Skamania County Board of Adjustment, P.O. Box 790, Stevenson, WA 98648 on or before May 18, 1997. Notice of Appeal forms are available at the Department Office.

A copy of the Decision was sent to the following:

Skamania County Building Department  
Skamania County Assessor's Office

A copy of this Decision, including the Staff Report, was sent to the following:

Persons submitting written comments in a timely manner  
Yakima Indian Nation  
Confederated Tribes of the Umatilla Indian Reservation  
Confederated Tribes of the Warm Springs  
Nez Perce Tribe  
Columbia River Gorge Commission  
U.S. Forest Service - NSA Office  
Board of County Commissioners

<nsa-wood.dd>



plan (continued)

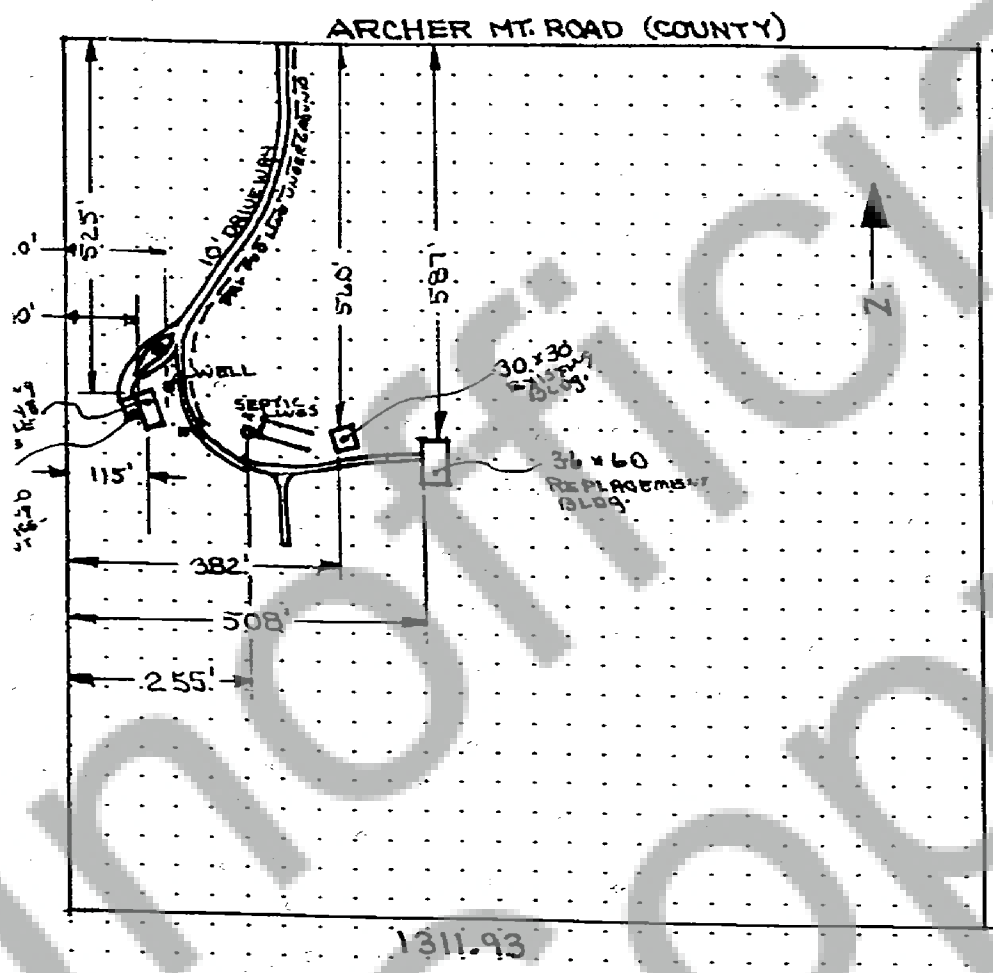

Each grid equals 50' x 50' at scale of 1" = 200'