

SURVEY in NW¼SW¼ SEC. 18, T.2 N., R.5 E., W.M.

FILED FOR RECORD
SKAMANIA CO. WASH
BY
MAY 5 1 33 PM '97
AUDITOR
GARY M. OLSON

TRAVERSE STATEMENT & SURVEY NARRATIVE: A closed point to point field traverse for the parcel shown was made with a five-second total station and related measuring equipment, all of which met State standards of WAC 332-130-090 & -100 at the time of this survey. A baseline traverse was made between the southwest section corner and west corner and control points were extended to the easterly property boundary. Corner monuments were established in order to determine the amount, if any, of encroachments to the parcel shown.
Field work was conducted during the period of February 27-March 25, 1997.

DESCRIPTION of total parcels taken from Book 67, Pages 409 and 411 of Deeds and from Book 109, Page 708 of Deeds, all records of Skamania County, to wit:

Parcel I:
The South 400 feet of the West 220 feet of the North 1000 feet of the NW SW Section 18, T2N, R5E, W.M., Skamania Co., Washington.
EXCEPT that portion thereof lying Westerly of the center line of an existing road designated as County Road No. 11, now known as 412th Avenue.
Parcel II:
The South 400 feet of the West 872 feet of the North 1000 feet of the NW SW Section 18, T2N, R5E, W.M., Skamania Co., Washington.
EXCEPT the West 220 feet thereof and EXCEPT that portion thereof lying Westerly of the centerline of an existing road designated as County Road No. 11, now known as 412th Avenue.

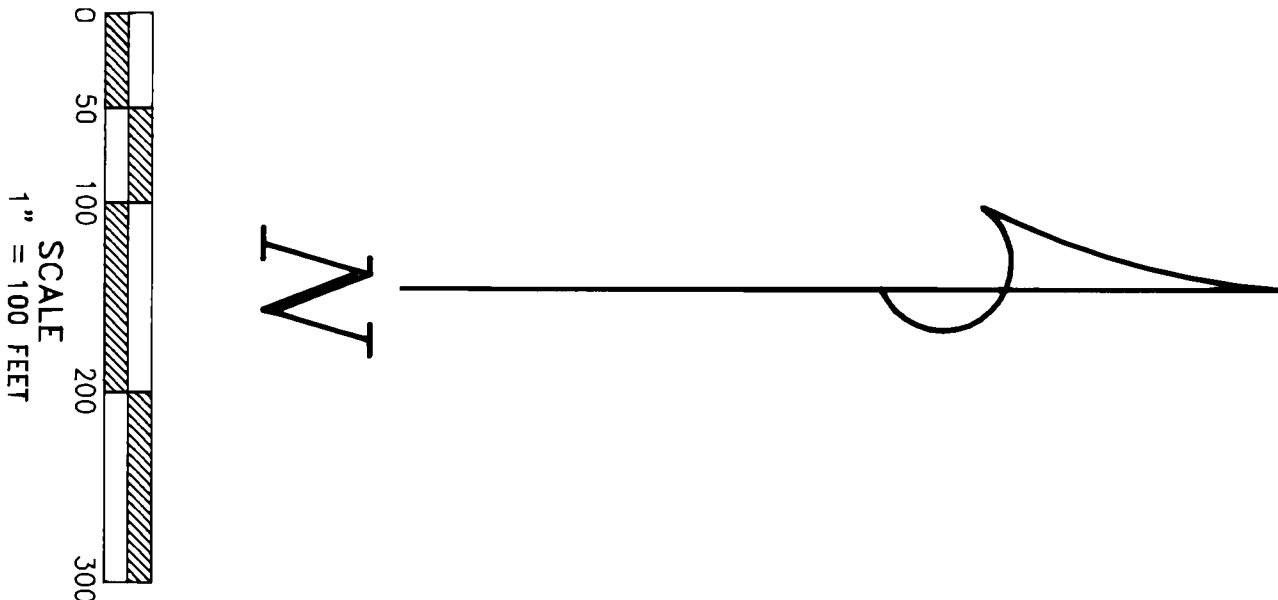

Trantow Surveying makes no warranty as to matters of unwritten title such as adverse possession, estoppel, acquiescence, etc. or to environmental concerns such as wetlands, pollution, etc.

TRANTOW SURVEYING, INC.
412 W. Jefferson-P08 287
Blingen, WA 98605-0287
Ph 509/493-3111 Fx 509/493-4309

SURVEY FOR

ED MCCONNELL

SKAMANIA CO., WASHINGTON

Project #: 1353 DA

- REFERENCES:
1. Book 2, Page 114 of Surveys
 2. Book 2/5, Page 42 of Land Corner Records
- Basis of bearings taken from Reference 1 as true.

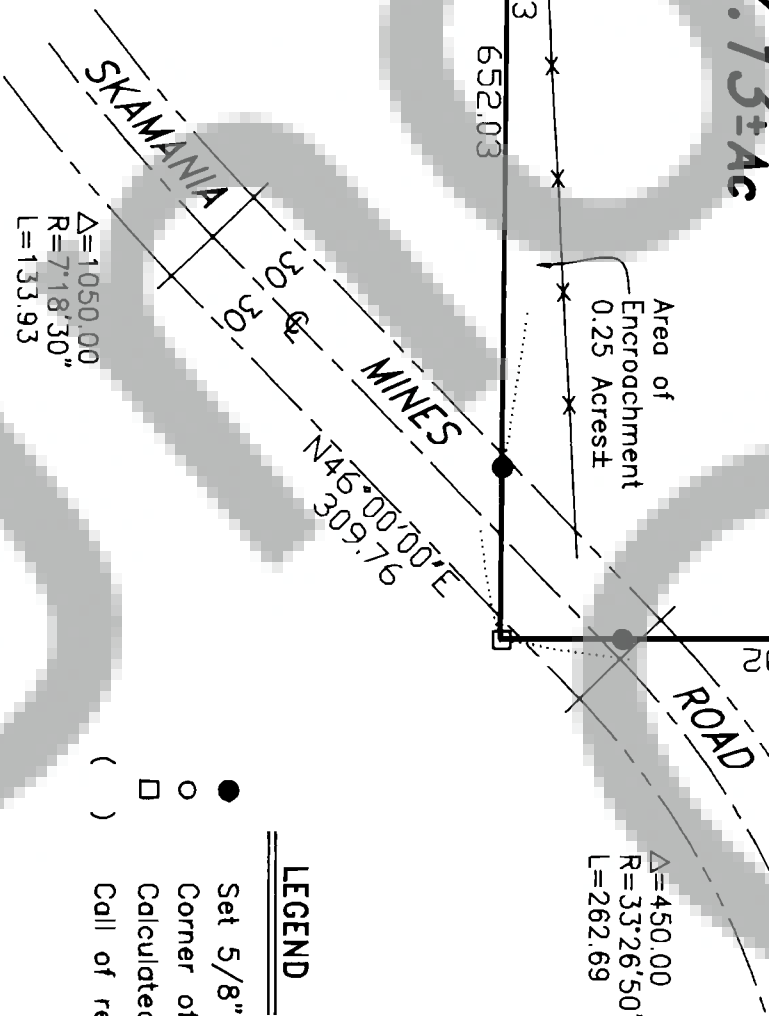
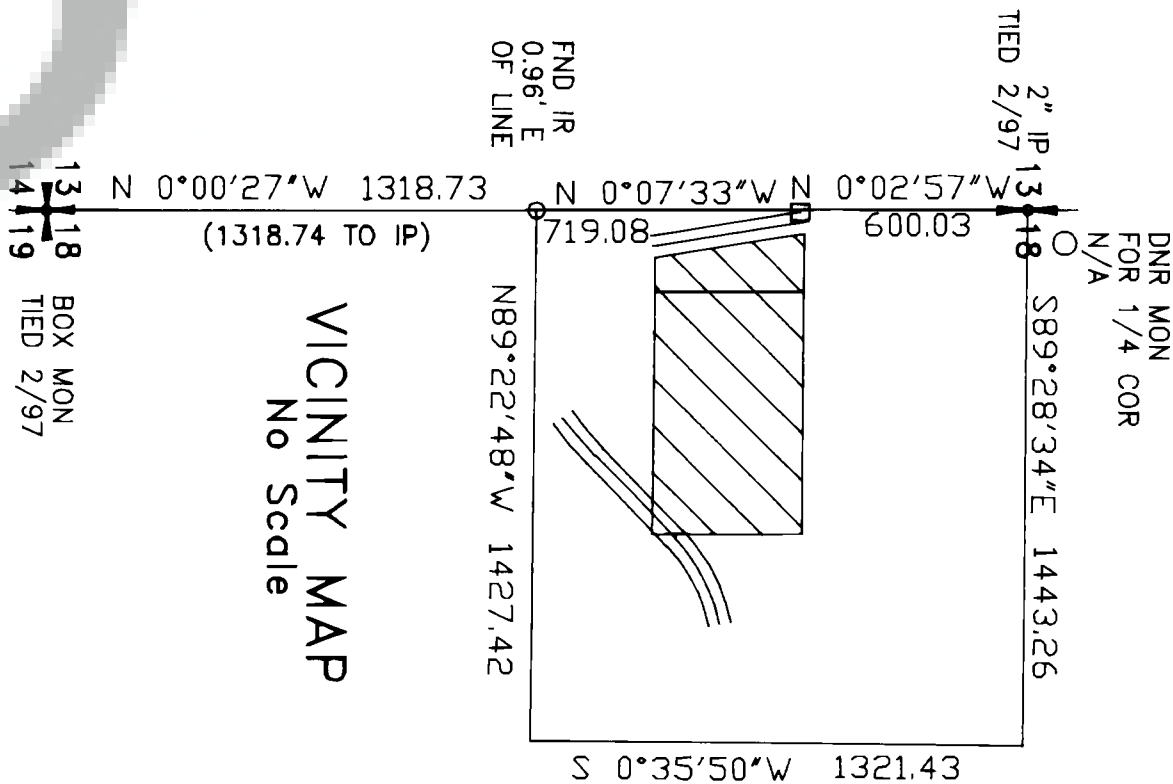
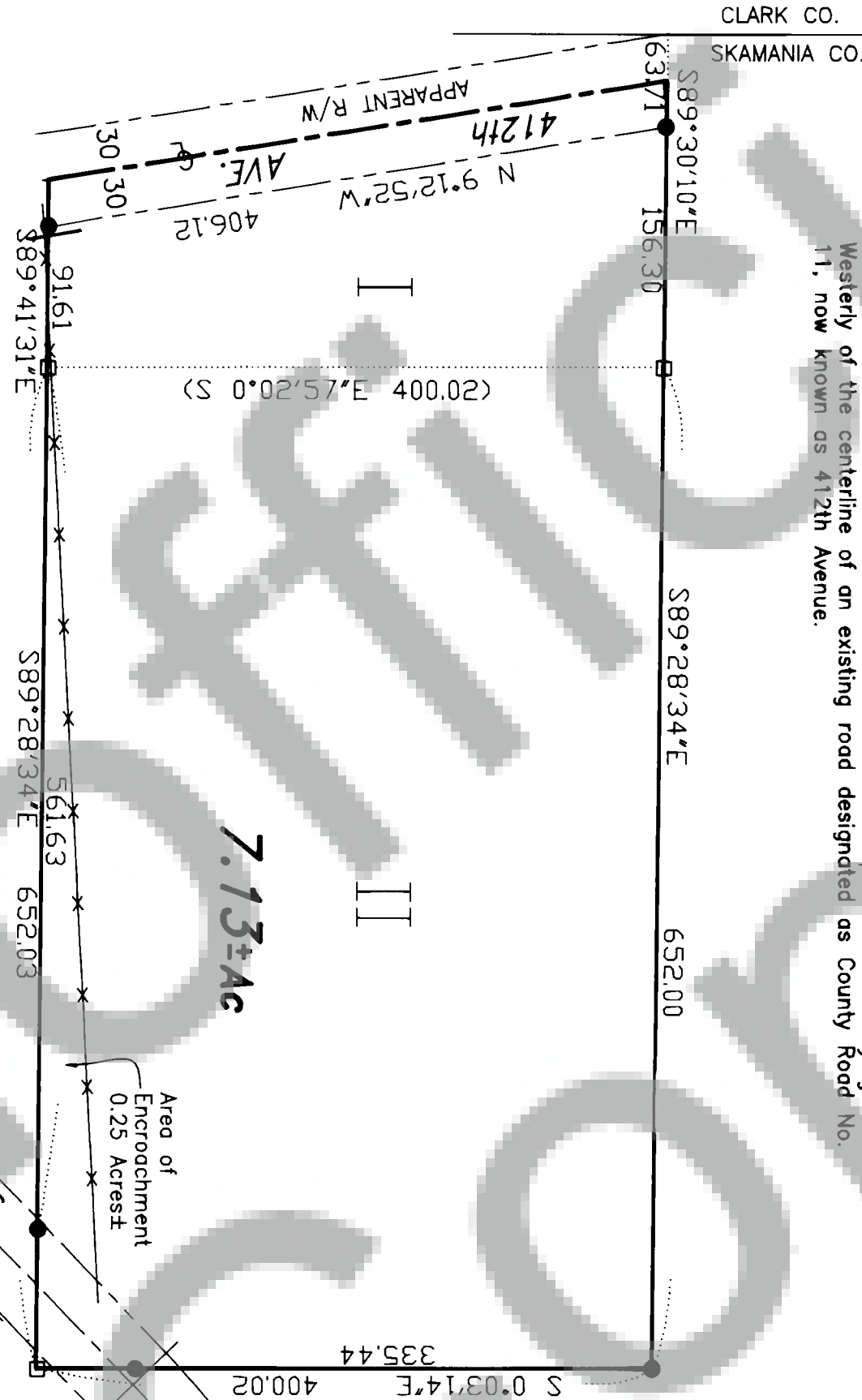

- LEGEND
- Set 5/8" X 30" iron rod w/plastic cap
 - Corner of record
 - Calculated, not set or found
 - () Call of record

SURVEYOR'S CERTIFICATE

This map correctly represents a survey made by me or under my direction in conformance with the requirements of the Survey Recording Act at the request of ED MCCONNELL in SEPT., 1996.

Terry N. Trantow
Terry N. Trantow, PLS 15673

AUDITOR'S CERTIFICATE

Filed for record this 9th day of May, 1997 at 1:33pm in Book 3 of SURVEYS at Page 255 at the request of TN Trantow.

Gary M. Olson
County Auditor