

| CURVE | DELTA ANGLE | RADIUS | ARC | TANGENT | CHORD | CHORD BEARING |
|-------|-------------|----------|---------|---------|---------|-----------------|
| C 1 | 43° 42' 46" | 955.00' | 728.60' | 383.06' | 711.06' | N 25° 15' 23" E |
| C 2 | 02° 59' 52" | 2865.00' | 149.90' | 74.97' | 149.88' | N 48° 36' 42" E |
| C 3 | 00° 37' 48" | 1005.00' | 11.05' | 5.52' | 11.05' | N 03° 42' 53" E |
| C 4 | 17° 44' 02" | 1015.00' | 314.16' | 158.35' | 312.91' | N 12° 53' 49" E |
| C 5 | 02° 49' 21" | 1015.00' | 50.00' | 25.01' | 50.00' | N 23° 10' 30" E |

S. R. 14 WAS ESTABLISHED FROM AS BUILT ALIGNMENT.
REF. DATA. AND TIE TO EAST QUARTER CORNER.

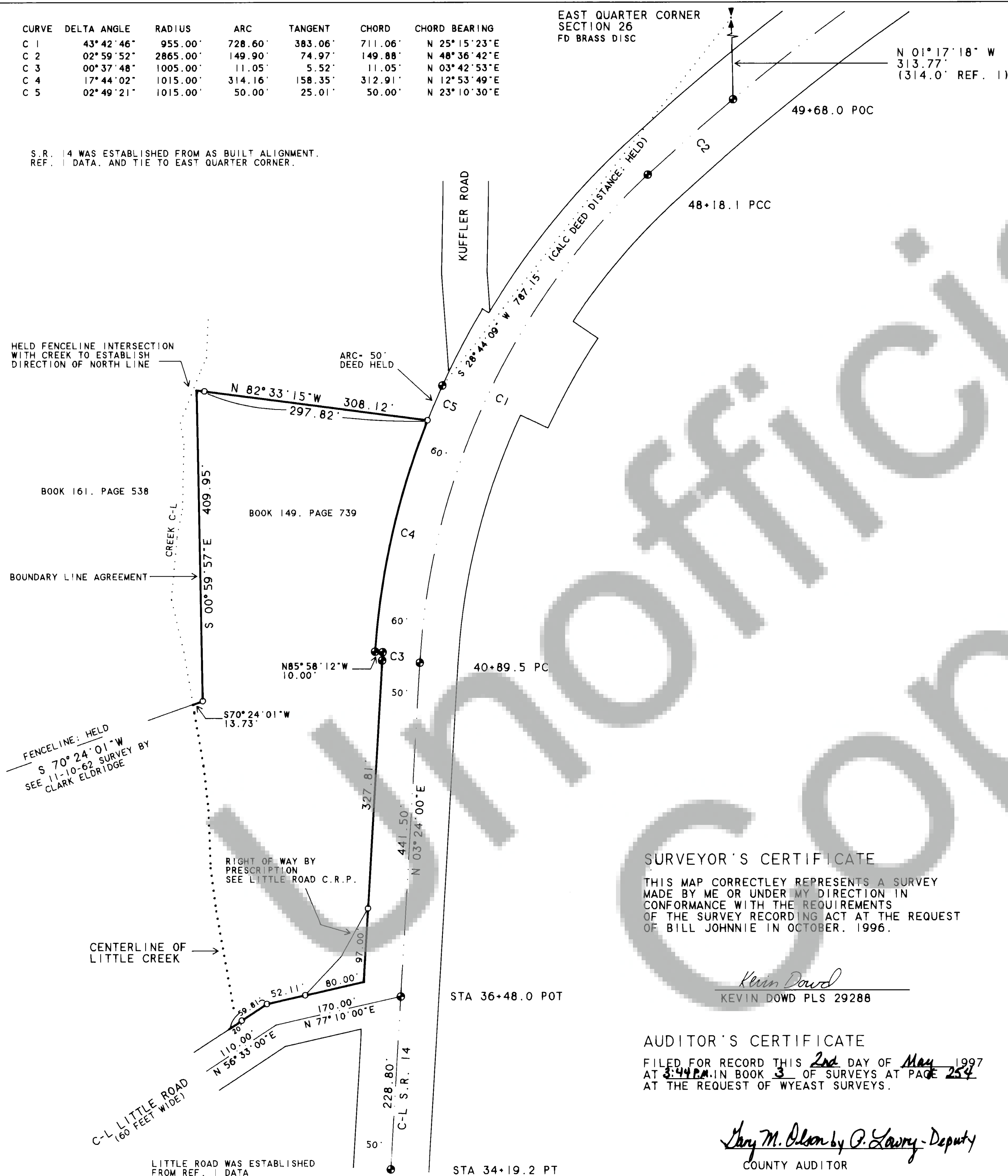
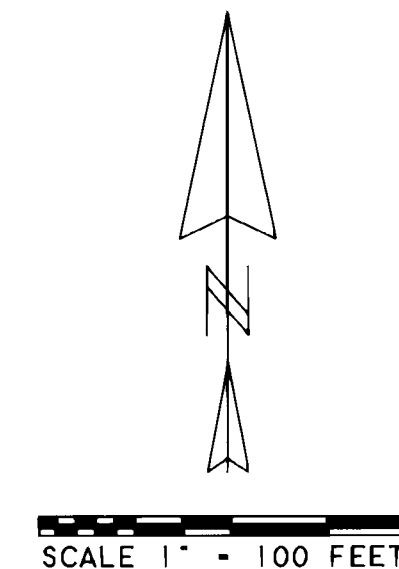

May 2 3 44 PM '97

AUDITOR
GARY M. OLSON

BASIS OF BEARING AND REFERENCE 1:
MARCH, 1927 MAP AND PROFILE OF
STATE ROAD NO. 8

LEGAL DESCRIPTION:
BOOK 149 OF DEEDS, PAGE 739

THIS SURVEY WAS CONDUCTED FROM OCTOBER, 1996 THROUGH MARCH, 1997
BY RANDOM TRAVERSE USING A 5" TOTAL STATION.
THIS SURVEY MEETS THE MINIMUM STANDARDS FOR SURVEYS
AS PER WAC 332-130-090.

- SET 5/8" IRON ROD WITH YELLOW PLASTIC CAP STAMPED
"WYEAST SURVEYS PLS 29288"
- CALCULATED HIGHWAY CENTERLINE OR RIGHT OF WAY POINT

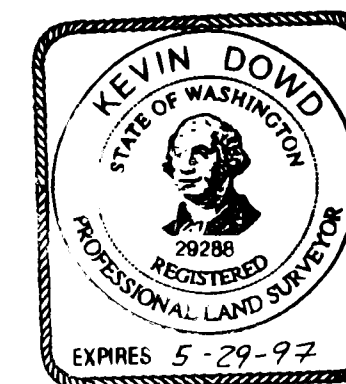

SURVEYOR'S CERTIFICATE

THIS MAP CORRECTLY REPRESENTS A SURVEY
MADE BY ME OR UNDER MY DIRECTION IN
CONFORMANCE WITH THE REQUIREMENTS
OF THE SURVEY RECORDING ACT AT THE REQUEST
OF BILL JOHNNIE IN OCTOBER, 1996.

Kevin Dowd
KEVIN DOWD PLS 29288

AUDITOR'S CERTIFICATE

FILED FOR RECORD THIS 2nd DAY OF May, 1997
AT 3:44 PM IN BOOK 3 OF SURVEYS AT PAGE 254
AT THE REQUEST OF WYEAST SURVEYS.

Gary M. Olson by P. Lavery - Deputy
COUNTY AUDITOR

SURVEY

SITUATED IN THE SOUTHEAST QUARTER OF SECTION 26
T2 NORTH, R6 EAST W.M.
SKAMANIA COUNTY, WASHINGTON

FOR: BILL JOHNNIE AND GOLDA JOHNSON

MARCH 28, 1997

WYEAST SURVEYS
KEVIN DOWD
4399 WOODWORTH DR
MT. HOOD, OR 97041
(541) 352-6065