

SURVEY

IN A PORTION OF THE
NW 1/4, NE 1/4 OF SECTION 4,
T. 1 N., R. 5 E., W. M.,
SKAMANIA COUNTY, WASHINGTON

LINE TABLE

LINE	DIRECTION	DISTANCE
L1	S 46°14'33" E	18.00'
L2	N 46°14'33" W	18.00'
L3	S 54°00'50" E	56.94'
L4	N 85°35'23" W	48.11'
L5	N 75°23'18" W	28.72'
L6	N 64°32'55" W	45.11'
L7	S 05°56'28" W	3.50'

CURVE TABLE

CURVE	RADIUS	LENGTH	DELTA
C1	602.96'	268.18'	25°29'01"
C2	911.47'	437.53'	27°30'13"
C3	572.96'	484.67'	48°28'00"
C4	881.47'	1135.38'	73°48'00"
C5	881.47'	618.65'	40°12'44"
C6	881.47'	67.40'	04°22'52"
C7	881.47'	449.34'	29°12'25"
C8	911.47'	262.46'	16°29'53"
C9	268.73'	253.35'	54°01'00"
C10	242.84'	180.77'	42°39'00"
C11	602.96'	150.88'	14°20'14"
C12	238.73'	225.07'	54°01'00"
C13	272.84'	203.10'	42°39'00"
C14	572.96'	143.37'	14°20'14"

FOUND SKAMANIA COUNTY BRASS
CAP IN PREVIOUS SURVEY R.O.S.
BOOK 2, PAGE 122

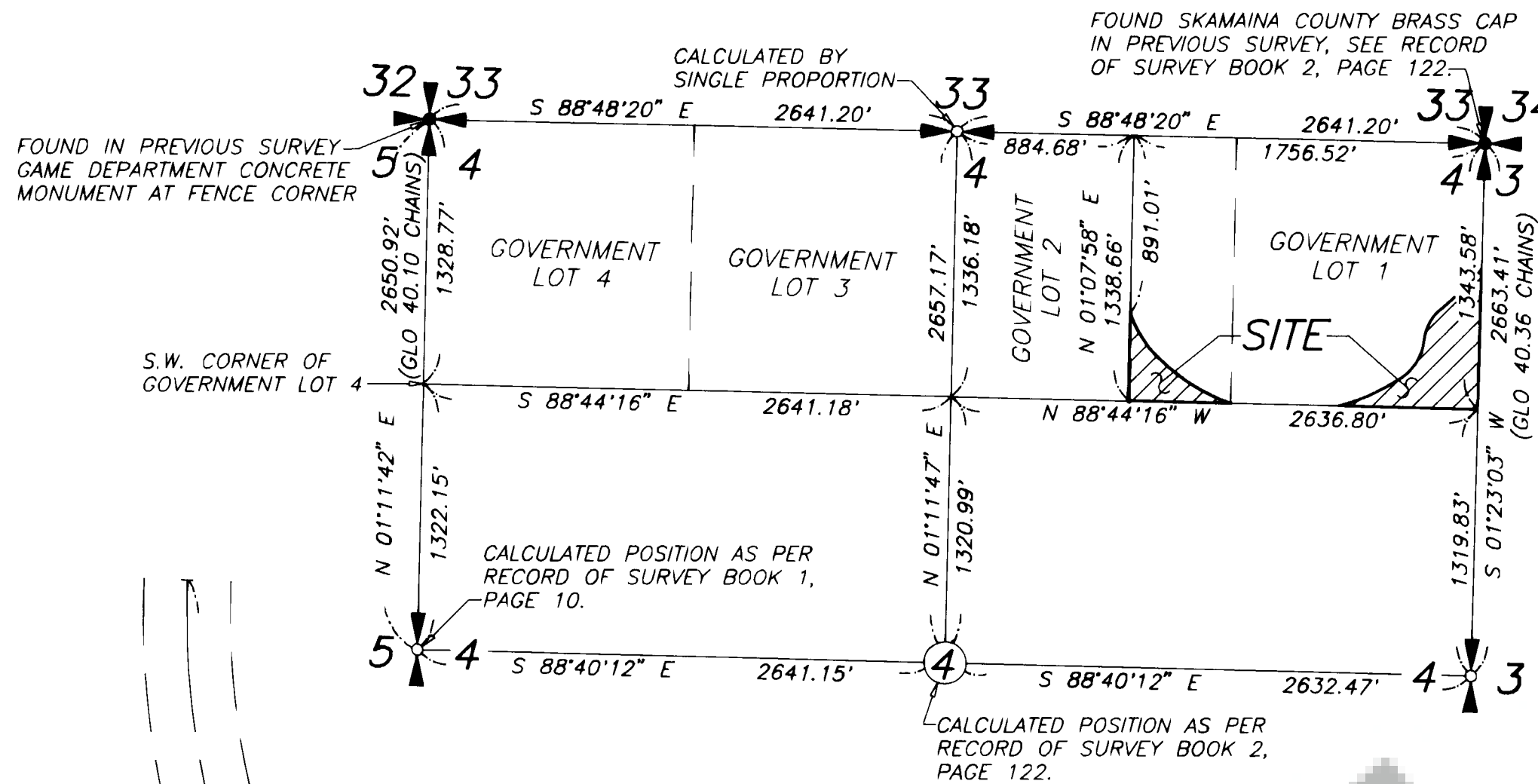

SECTION BREAK NOT TO SCALE

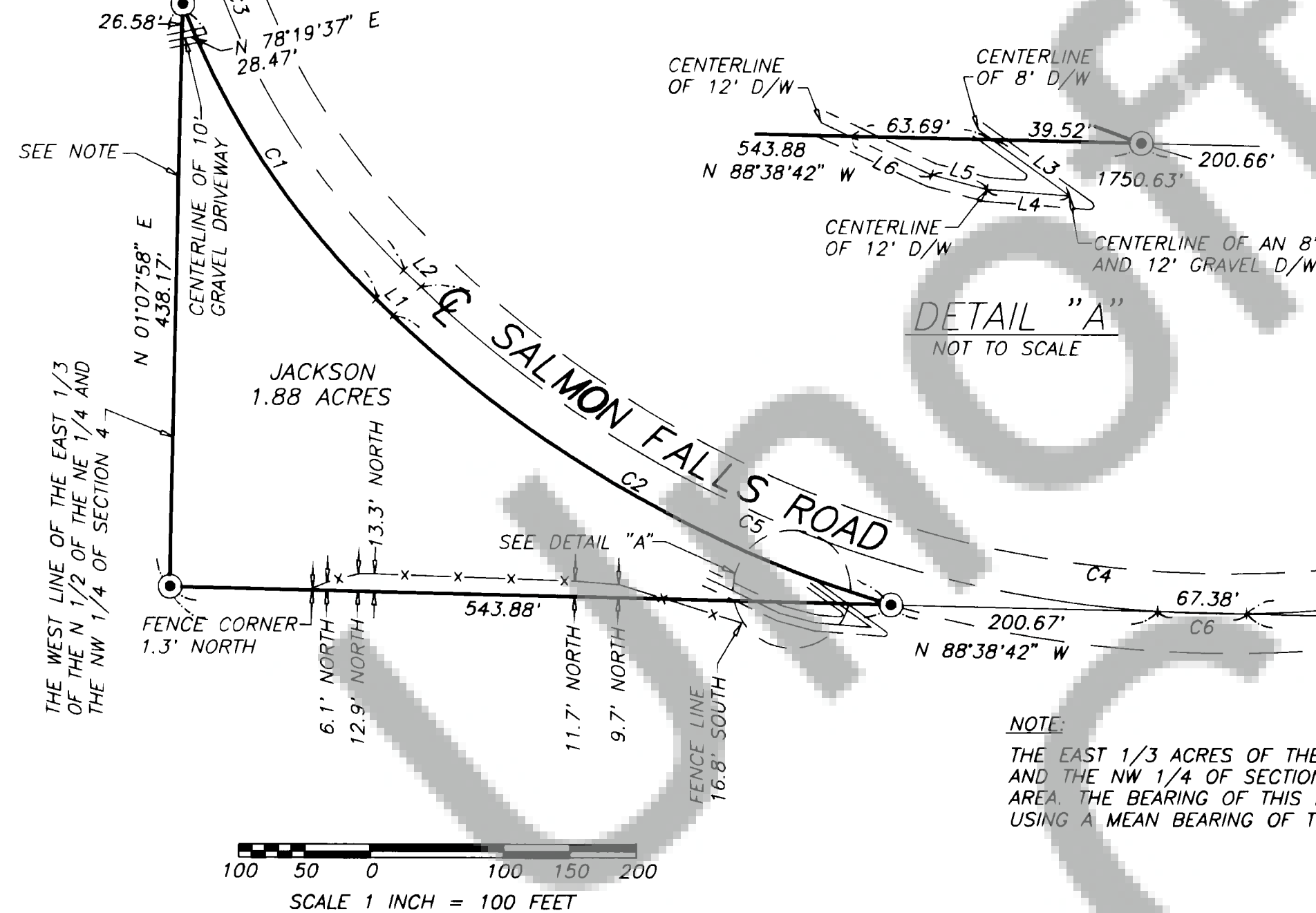

NOTE:
THE EAST 1/3 ACRES OF THE N 1/2 OF THE NE 1/4
AND THE NW 1/4 OF SECTION 4 WAS CALCULATED BY
AREA. THE BEARING OF THIS LINE WAS CALCULATED
USING A MEAN BEARING OF THE SECTION LINES.

HEGEWALD
5.03 ACRES

NOTE: THIS SURVEY AMENDS THAT SURVEY
AS SHOWN IN BOOK 2, OF SURVEYS AT
PAGE 122, THAT SURVEY SHOWS THE SOUTH
LINE OF THIS PARCEL IN ERROR.

SOUTH LINE OF THE N 1/2
OF THE NE 1/4 OF SECTION 4

AUDITOR'S CERTIFICATE

FILED FOR RECORD THIS 4th DAY OF April, 1997 AT
1:41 P.M. IN BOOK 3 OF SURVEYS AT PAGE 251
AT THE REQUEST OF MINISTER AND GLAESER SURVEYING, INC.

Deputy County Auditor
DEPUTY COUNTY AUDITOR

MINISTER AND GLAESER SURVEYING, INC. MAKES NO WARRANTIES AS TO MATTERS
OF UNWRITTEN TITLE SUCH AS ADVERSE POSSESSION, AQUIESCENCE, ESTOPPLE,
ETC.

A FIELD TRAVERSE WAS PERFORMED USING A ONE MINUTE THEODOLITE AND AN
ELECTRONIC DISTANCE MEASURING UNIT. THE FIELD TRAVERSE MET THE MINIMUM
STANDARDS FOR SURVEYS AS DESIGNATED IN WAC 332-130-090. ALL CORNERS
NOTED AS FOUND WERE VISITED ON 1-16-97.

SURVEYOR'S CERTIFICATE

THIS MAP CORRECTLY REPRESENTS A SURVEY MADE BY ME OR UNDER MY DIRECTION
IN CONFORMANCE WITH THE REQUIREMENTS OF THE SURVEY RECORDING ACT AT THE
REQUEST OF KELLY JACKSON AND GARY HEGEWALD IN JANUARY, 1997.

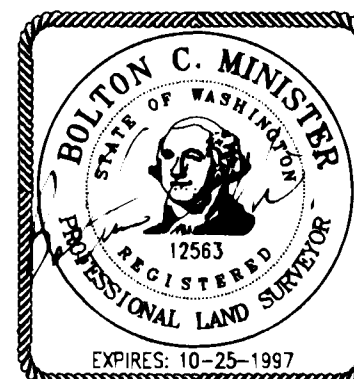

Bolton C. Minister 3/10/97
BOLTON C. MINISTER, PROFESSIONAL
LAND SURVEYOR, LS #12563

- INDICATES 1/2" x 24" IRON ROD WITH (GLAESER 1056) CAP FOUND AND HELD UNLESS OTHERWISE NOTED
- ◉ INDICATES 1/2" x 24" IRON ROD WITH (MINISTER 12563) CAP SET
- () INDICATES RECORD DISTANCE
- D/W INDICATES DRIVEWAY

DEED REFERENCE:

KELLY JACKSON
AF NO. BOOK 129, PAGE 356.
DATED: JULY 22, 1992
RECORDED: JULY 23, 1992

DEED REFERENCE:

NYMAN TO GARY HEGEWALD
AF NO. BOOK 74, PAGE 146.
DATED: DECEMBER 10, 1977
RECORDED: JANUARY 19, 1978

SURVEY REFERENCE:

- 1) GLAESER SURVEY BOOK 2, PAGE 122.
- 2) OLSON SURVEY BOOK 1, PAGE 10.

SCALE: 1"=100'

JOB NO. 97-13

DATE: 3-6-97

CALC BY: DAD

DRAWN BY: TML

CHECKED BY: _____

SHEET 1 OF 1

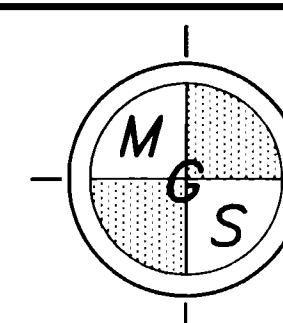

**MINISTER-GLAESER
SURVEYING INC.**
2200 E. EVERGREEN BLVD.
VANCOUVER, WA 98661
(360) 694-3313

BASIS OF BEARING: THE NORTH LINE OF THE NE 1/4
OF SECTION 4 AS PER SURVEY REFERENCE NO. 1.