

127666

BOOK 163 PAGE 654

FILED FOR RECORD
SPRINGFIELD WASH
BY Roger Shaw

Mar 21 4 49 PM '97

O'Leary
AUDITOR
GARY H. OLSON

RETURN ADDRESS:
 ROGER A. SHAW
 3208 E. 30TH ST.
 VANCOUVER, WASH 98661

Please Print or Type Information.

Document Title(s) or transactions contained therein:
 1. NOTICE OF LOCATION
 2.
 3.
 4.

GRANTOR(S) (Last name, first, then first name and initials)
 1. SHAW, ROGER A.
 2. GARNETT, PERRY L. JR.
 3.
 4.
 Additional Names on page _____ of document.

GRANTEE(S) (Last name, first, then first name and initials)
 1. JOLLY ROGER II
 2.
 3.
 4.
 Additional Names on page _____ of document.

LEGAL DESCRIPTION (Abbreviated: I.E., Lot, Block, Plat or Section, Township, Range, Quarter/Quarter)
 NW 1/4 SE 1/4 OF 32 T4 R5E
 Complete legal on page _____ of document.

REFERENCE NUMBER(S) Of Documents assigned or released:
 Additional numbers on page _____ of document.

ASSESSOR'S PROPERTY TAX PARCEL/ACCOUNT NUMBER
 Property Tax Parcel ID is not yet assigned.
 Additional parcel #'s on page _____ of document.

The Auditor/Recorder will rely on the information provided on the form. The Staff will not read the document to verify the accuracy or completeness of the indexing information.

Signature
Date
Time

Notice of Location of Placer Claim

Notice is hereby given that the undersigned, who is ~~is~~ are (or ha___ declared ___ intention to become) citizen S of the United States, have on this 3rd day of JANUARY, 1997 discovered at the place where this notice is posted a valuable placer deposit bearing GOLD and other valuable minerals, and do___ hereby locate and claim same as the Jolly Rower II Placer Mining Claim.

This claim is situated in the ___ Mining District, Section NW 1/4 SE 1/4 OF 32, in Township T4 Range R5E

The point of discovery whereon this notice is posted is situated ABOUT 300 FT DOWN STREAM FROM 1ST FORD OF ROAD 4107 ON COPPER CREEK, NEAR CTR. POINT OF SECTION 32

and from thence the boundaries of said claim are marked and described as follows:

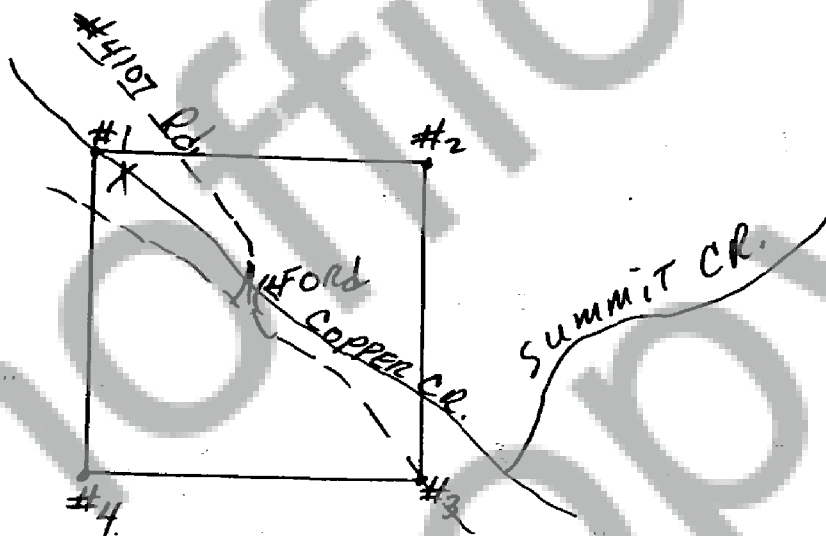

Notice dated and posted on the day aforesaid.

Discovered JAN. 3rd. 1997 Roger A. Shivers
Located JAN. 3rd. 1997 Roger A. Shivers
Locator Roger A. Shivers

Notice of location must be recorded within thirty days from the date of discovery at the office of the auditor of the county in which such discovery was made. Twenty Acres may be included in one placer claim and if located on surveyed land it must be according to legal subdivisions.

Care must be taken to fully describe the claim with reference to natural objects and permanent monuments or survey description, so that the boundaries can be readily traced. The blank spaces in this form must be carefully and properly filled out.

The discoverer must perform labor upon such location in developing the same to an amount which shall be equivalent in the aggregate to at least \$10.00 worth of such labor for each twenty acres, or fractional part thereof, contained in such location or claim, within sixty days from the date of discovery, and upon performance of such labor, file with the auditor of county an affidavit showing such performance and generally the nature and kind of work so done. Provided however, that certain federal regulations may apply, in addition or in place of the above.

STATE OF WASHINGTON

County of SKAMANIA

ss. (Individual Acknowledgment)

I, ROGER A. SHAW & PERRY GARNETT do solemnly swear that I am a citizen of the United States of America (or have declared my intention to become such) and that I am acquainted with the mining ground described in the notice of location, and herein called the TOLLY ROGER II Placer Mining Claim; that the ground and claim herein described, or any part thereof, has not, to the best of my knowledge and belief, been located according to the laws of the United States and this State, or if so located, that the same has been abandoned or forfeited by reason of failure of such former locators to comply in respect thereto with the requirements of said laws; and that I have performed the equivalent of at least \$10.00 in labor on such claim and have complied with all applicable laws of this State pertaining to this claim.

Roger A. Shaw

Perry L. Garnett

Subscribed and sworn to before me this 24 day of January, 1927

Samuel J. [Signature]
Notary Public in and for the State of Washington
residing at Seacouver Skamania County.

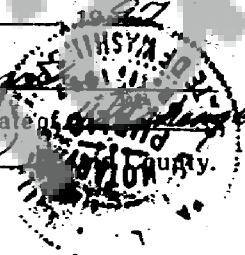

UNOFFICIAL COPY