

127414

BOOK 162 PAGE 863

FILED  
SKAMANIA CO. TITLE  
BY

FEB 24 4 05 PM '97

P. Lowry  
AUDITOR  
GARY M. OLSON

Name

Street  
Address  
City  
State  
ZipDAVID C. L'HOMMEDIU  
GRETCHEN H. L'HOMMEDIU  
PO BOX 510  
STEVENSON, WA 98648

15542442

11/19/96

SPACE ABOVE THIS LINE FOR RECORDER'S USE

## SUBSTITUTION OF TRUSTEE

788

WHEREAS, SKAMANIA COUNTY TITLE COMPANY

is the present

Trustee(s) of record under that certain Deed of Trust executed on 09/20/94  
by DAVID C. L'HOMMEDIU GRETCHEN H. L'HOMMEDIU

as Trustee(s), to SKAMANIA COUNTY TITLE COMPANY

as Trustee(s), recorded on

09 / 30 / 94 as Instrument No. 120704 in  
Book/Reel 146 at Page/Image 193 of Official Records in the Office of the County Recorder of the  
County of SKAMANIA State of WASHINGTON

AND WHEREAS the undersigned, GE CAPITAL MORTGAGE SERVICES, INC.

is/are the present

holder(s) of the beneficial interest under said Deed of Trust, and do/does hereby appoint REGIONAL TRUSTEE  
SERVICES CORP.

as trustee(s) in place and stead of said SKAMANIA COUNTY TITLE COMPANY

under said Deed of Trust;

NOW THEREFORE, upon recordation of this document, the undersigned do/does hereby discharge the present record

Trustee(s) and appoint REGIONAL TRUSTEE SERVICES CORP.

as the new Trustee(s) who shall succeed to all the powers, duties, authority and title of the former Trustee(s).

Dated: February 13, 1997

GE CAPITAL MORTGAGE SERVICES, INC.

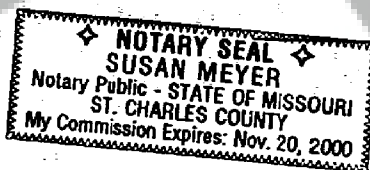

Present Beneficiary

 CHRIS THOMSEN  
ASSISTANT VICE PRESIDENT

Present Beneficiary

STATE OF MISSOURI

COUNTY OF ST. LOUIS COUNTY

On 02/13/97, before me, the undersigned a NOTARY PUBLIC in and for said State, personally appeared

CHRIS THOMSEN known to me to be the ASSISTANT VICE PRESIDENT  
of GE CAPITAL MORTGAGE SERVICES, INC.the corporation person who executed said instrument on behalf of the corporation therein named, and acknowledged to me that  
such corporation executed the same as such Trustee.

Signature

 Notary Public  
SUSAN MEYER

8-23-93

Indexed

Abstract

Filed

Noted