

127399

BOOK 162 PAGE 787

FILED
SEAL
Darwin Temple

Feb 24 9 39 AM '97

P. Lowry
GARY H. OLSON

RETURN ADDRESS:

8801 NE BENTON DR Vancouver Wa
(360) 944-5836

Please Print or Type Information.

Document Title(s) or transactions contained therein:

1. LOCATION NOTICE
2. MAPS
- 3.
- 4.

GRANTOR(S) (Last name, first, then first name and initials)

1. TEMPLET DARWIN L
2. BARNES TAMMY L
- 3.
- 4.

☐ Additional Names on page _____ of document.

GRANTEE(S) (Last name, first, then first name and initials)

1. WAR CO #6
- 2.
- 3.
- 4.

☐ Additional Names on page _____ of document.

LEGAL DESCRIPTION (Abbreviated: I.E., Lot, Block, Plat or Section, Township, Range, Quarter/Quarter)
T4N R5E SEC. #23-24

☐ Complete legal on page 1 of document. NOTICE OF LOCATION

REFERENCE NUMBER(S) Of Documents assigned or released:

SKAMANIA COURTHOUSE BOOK #PAGE
N901 N991 N904

☐ Additional numbers on page _____ of document.

ASSESSOR'S PROPERTY TAX PARCEL/ACCOUNT NUMBER

- ☐ Property Tax Parcel ID is not yet assigned.
☐ Additional parcel #'s on page _____ of document.

The Auditor/Recorder will rely on the information provided on the form. The Staff will not read the document to verify the accuracy or completeness of the indexing information.

Registered ☒
Indexed, Dir ☒
Abstract ☒
Filed ☐
Noted ☐

Return Address:
8801 NE benton DR
Vancouver Wa 98662
(360)9445836

NOTICE OF LOCATION OF PLACER CLAIM

Indexing information required by the Washington State Auditor's/Recorder's Office, (RCW 36.16 and RCW 65.04) 1/97: (please print last name first)

Reference # (if applicable): _____

Grantor(s) (Claimant): (1) Darwin Templet (2) Tammy Barnes Addl. on pg. _____

Grantee(s): (1) War co #6 (2) _____

Addl. on pg. _____ Legal Description (abbreviated): T4N R5E sec# 23-24

Addl. legal is on pg. _____ Assessor's Property Tax Parcel /Account # _____

Notice is hereby given that the undersigned, who is a/are (or have declared _____ intention to become) citizen(s) of the United States, have on this 16 day of FEB. 1997, discovered at the place where this notice is posted a valuable placer deposit bearing Gold, platinum and other valuable minerals, and do hereby locate and claim same as the WAR co #6

Placer Mining Claim.

This claim is situated in the Skamania co
Mining District, Section 23-24, in Township 4N
Range 5E
The point of discovery whereon this notice is posted is situated 1550' e of the 514 RD

and from thence the boundaries of said claim are marked and described as follows:

By legal discription;
Forty acres total. The claim is located in the NE/SE quarter of sec. #23 in the township 4N range 5E and ends in the SW/SW corner of sec. #24 township 4N range 5E. Starting in the NW corner being 200' NW of the end of the 514 rd the river being the center line traveling SE up stream 2640' then 660' NE then down stream 2640' NW then 660' SW to the starting point.



Notice of Location of Placer Claim
©Washington Legal Blank, Inc., Issaquah, WA Form No. 250 11/96
MATERIAL MAY NOT BE REPRODUCED IN WHOLE OR IN PART IN ANY FORM WHATSOEVER.

Notice dated and posted on the day aforesaid.

Discovered 16FEB, 1997Located 16 FEB, 1997

Locator(s)

Notice of location must be recorded within thirty (30) days from the date of discovery at the office of the auditor of the county in which such discovery was made. Twenty (20) Acres may be included in one placer claim and if located on surveyed land it must be according to legal subdivisions.

Care must be taken to fully describe the claim with reference to natural objects and permanent monuments or survey description, so that the boundaries can be readily traced. *The blank spaces in this form must be carefully and properly filled out.*

The discoverer must perform labor upon such location in developing the same to an amount which shall be equivalent in the aggregate to at least \$10.00 worth of such labor for each twenty (20) acres, or fractional part thereof, contained in such location or claim, within sixty (60) days from the date of discovery, and upon performance of such labor, file with the auditor of county an affidavit showing such performance and generally the nature and kind of work so done. Provided however, that certain federal regulations may apply, in addition or in place of the above.

STATE OF WASHINGTON,

County of Skamania

ss

(INDIVIDUAL ACKNOWLEDGMENT)

I, Darwin Templet Tammy Barnes, do solemnly swear that I am a citizen of the United States of America (or have declared my intention to become such) and that I am acquainted with the mining ground described in the notice of location, and herein called the WAR CO #6 Placer

Mining Claim; that the ground and claim herein described, or any part thereof, has not, to the best of my knowledge and belief, been located according to the laws of the United States and this State, or if so located, that the same has been abandoned or forfeited by reason of failure of such former locators to comply in respect thereto with the requirements of said laws; and that I have performed the equivalent of at least \$10.00 in labor on such claim and have complied with all applicable laws of this State pertaining to this claim.

Signed and sworn to before me this 24th day of February, 1997, as to Darwin Templet

PEGGY B LOWRY
STATE OF WASHINGTON
NOTARY PUBLIC
MY COMMISSION EXPIRES 2-23-99

Print Name Peggy B. Lowry
Notary Public in and for the State of Washington
My appointment expires: 2/23/99

BOOK 762 PAGE 790

Signature of Claimant Dave & Lynn Turner Date 16 Feb 1997

MAP of Mining Claim(s)

Township 4W Range 5E Section 23 State of WA

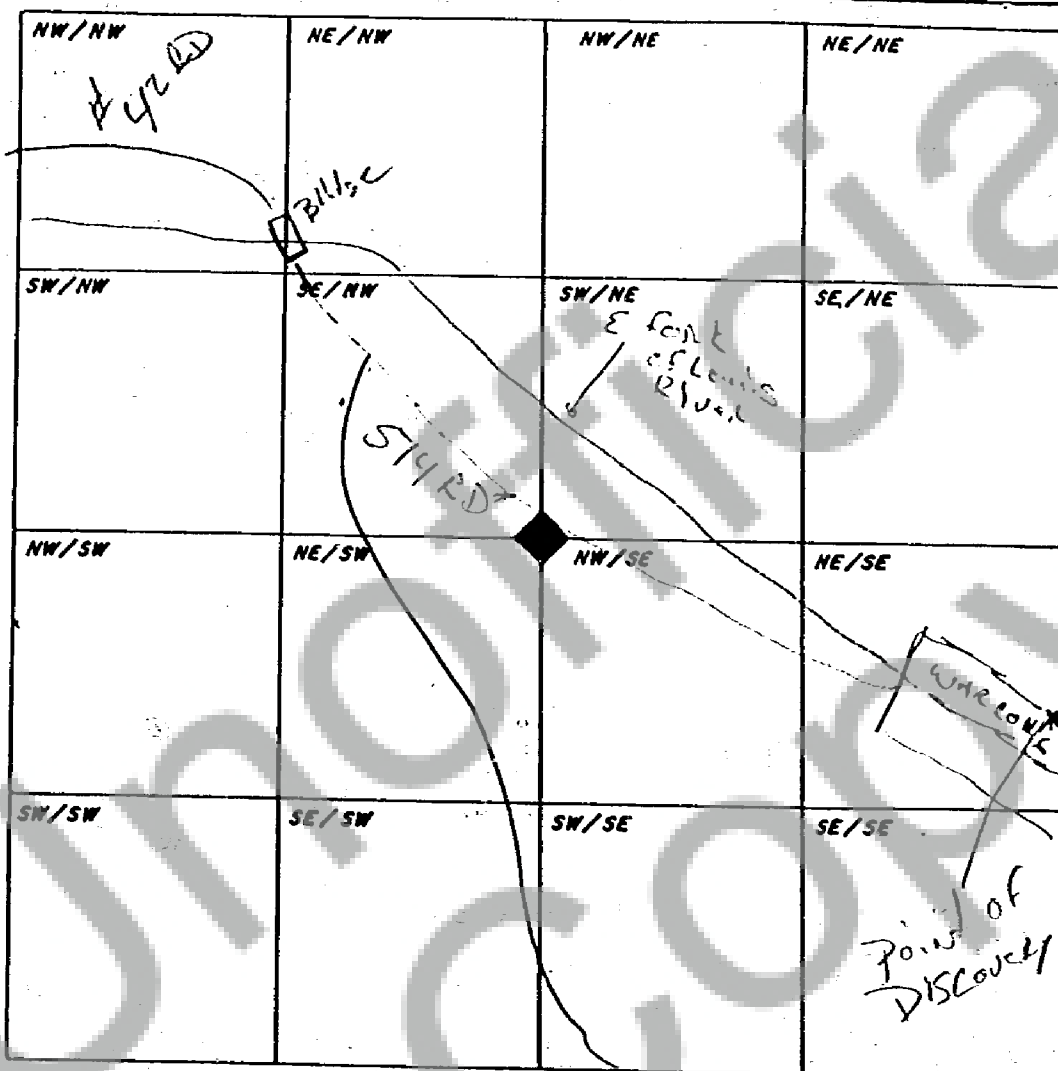

When drawing your claim(s) use an ordinary ruler. 1/8th of an inch would be 100 feet so a full size lode (600' x 1500') would be 3/4" by 1 7/8". A full size placer (1320' x 660') would be 1 5/8" by 13/16".

BOOK 162 PAGE 791

Signature of Claimant

David Joseph Jimmy Brown 16 Feb 1997

MAP of Mining Claim(s)

Township 4W Range 5E Section 24 State of WA

| | | | |
|-------|-------|-------|-------|
| NW/NW | NE/NW | NW/NE | NE/NE |
| SW/NW | SE/NW | SW/NE | SE/NE |
| NW/SW | NE/SW | NW/SE | NE/SE |
| SW/SW | SE/SW | SW/SE | SE/SE |

WAR LANE

POISON CREEK

When drawing your claim(s) use an ordinary ruler. 1/8th of an inch would be 100 feet so a full size lode (600' x 1500') would be 3/4" by 1 7/8". A full size placer (1320' x 660') would be 1 5/8" by 13/16".