

127010

3 246

LINE TABLE

LINE	DIRECTION	DISTANCE
L1	S 85°30'42" W	55.42'
L2	S 68°05'20" W	99.95'
L3	N 65°59'24" W	54.28'
L4	N 63°57'37" W	99.96'
L5	S 71°26'37" W	95.26'
L6	S 70°18'32" W	99.71'
L7	S 75°09'10" W	99.89'
L8	S 71°02'36" W	99.85'
L9	S 50°56'04" W	99.92'
L10	S 49°13'26" W	99.87'
L11	S 60°47'54" W	99.75'
L12	S 68°00'32" W	100.04'
L13	S 69°29'22" W	99.82'

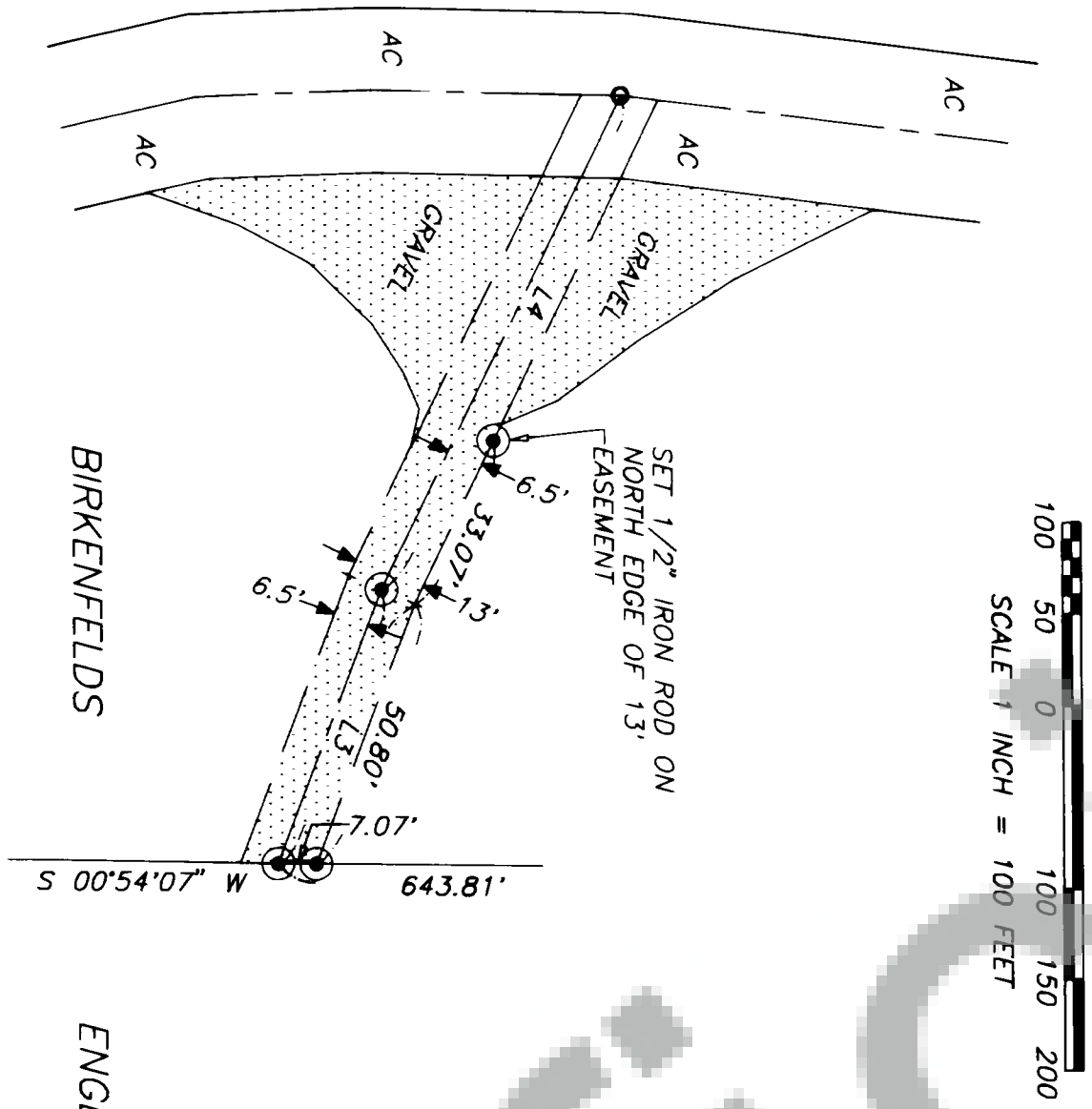

DETAIL "A"
NOT TO SCALE

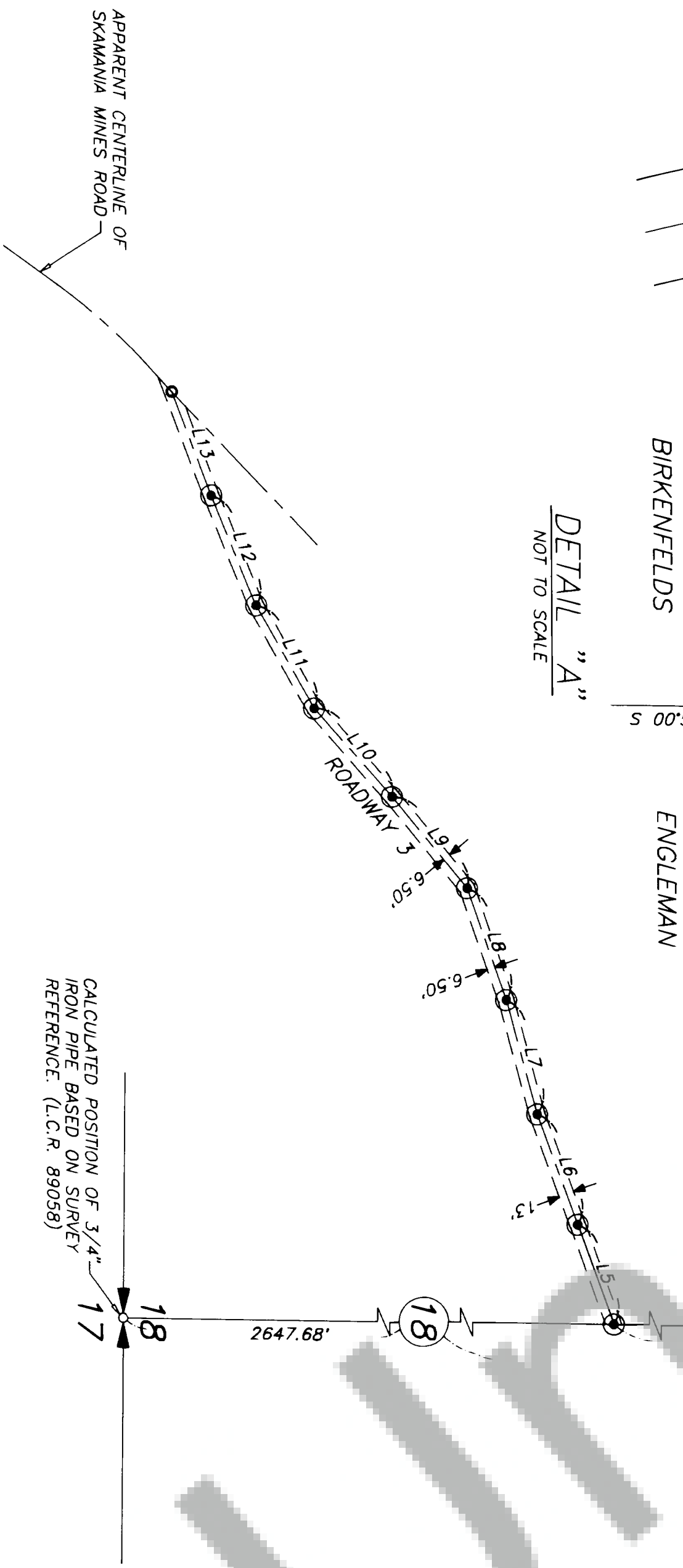

SURVEY
IN A PORTION OF THE
NE 1/4, NW 1/4, SECTION 18,
T. 2 N., R. 5 E., W. M.,
SKAMANIA COUNTY, WASHINGTON

SURVEY REFERENCE:
1) DORRELL A. GERMINSON BOOK 2, PAGE 114.

SURVEYOR'S CERTIFICATE

THIS MAP CORRECTLY REPRESENTS A SURVEY MADE BY ME OR UNDER MY DIRECTION IN CONFORMANCE WITH THE REQUIREMENTS OF THE SURVEY RECORDING ACT AT THE REQUEST OF _____ IN _____ MAY _____, 1996.

Robert W. Glaeser
ROBERT W. GLAESER, PROFESSIONAL
LAND SURVEYOR, LS #15024

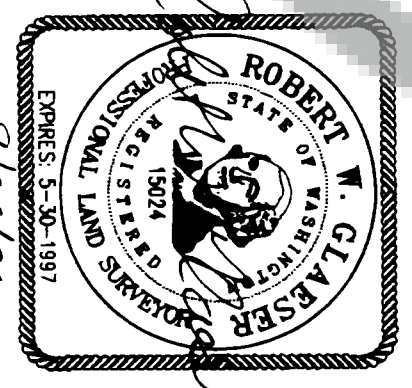

- INDICATES MONUMENT FOUND AS NOTED
- SET RAILROAD SPIKE WITH PUNCH AT THE INTERSECTION OF THE APPARENT CENTERLINE OF COUNTY ROAD AND PROJECTION OF CENTERLINE OF EXISTING ROADWAY
- INDICATES 1/2" x 24" IRON ROD WITH (GLAESER 15024) CAP SET
- () INDICATES RECORD DISTANCE

AUDITOR'S CERTIFICATE

FILED FOR RECORD THIS _____ DAY OF _____ 1996 AT _____
AT THE REQUEST OF MINISTER AND GLAESER SURVEYING, INC.

Deputy County Auditor
DEPUTY COUNTY AUDITOR

MINISTER AND GLAESER SURVEYING, INC. MAKES NO WARRANTIES AS TO MATTERS OF UNWRITTEN TITLE SUCH AS ADVERSE POSSESSION, AQUESCENCE, ESTOPPLE, ETC.
A FIELD TRAVERSE WAS PERFORMED USING A ONE MINUTE THEODOLITE AND AN ELECTRONIC DISTANCE MEASURING UNIT. THE FIELD TRAVERSE MET THE MINIMUM STANDARDS FOR SURVEYS AS DESIGNATED IN WAC 332-130-090. ALL CORNERS NOTED AS FOUND WERE VISITED ON _____.

SCALE: 1"=100'
JOB NO. 96-166
DATE: 9-17-96
CALC BY: _____
DRAWN BY: JWG
CHECKED BY: _____
SHEET 1 OF 1

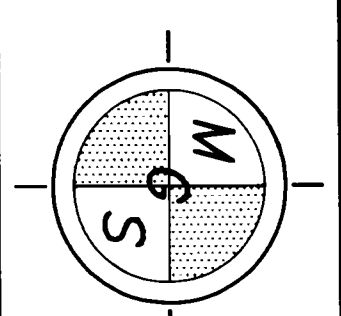

MINISTER-GLAESER
SURVEYING INC.
2200 E. EVERGREEN BLVD.
VANCOUVER, WA 98661
(360) 694-3313