

126863

RECORD OF SURVEY

LOCATED IN A PORTION OF THE
IMAN D.L.C. AND THE BAUGHMAN D.L.C.
SECTION 2, T. 2 N., R. 7 E., W.M.
SKAMANIA COUNTY, WASHINGTON

SURVEYED: SEPTEMBER 1996

TRAVERSE STATEMENT AND NARRATIVE

CONTROL FOR THE SURVEY IS THE SAME CONTROL THAT WAS USED IN THE
RECORD OF SURVEY FOR SKAMANIA COUNTY RECORDED IN BOOK 3, PAGE 54.
THE PROPERTY WAS TRAVERSED IN A CLOSED CONFIGURATION UTILIZING
CONVENTIONAL OPTICAL-ELECTRONIC TOTALSTATION FIELD EQUIPMENT
WHICH MEETS OR EXCEEDS W.A.C. 332-150-090.

THE PURPOSE OF THIS SURVEY WAS TO LOCATE BOOK 149, PAGE 901 AND
SHOW VACATIONS FOR OLD STATE HIGHWAY NO. 8 AND THE VACATION OF
MALICOT ROAD.

THE BASIS OF BEARING IS THE WEST LINE OF THE BAUGHMAN D.L.C. USING THE
RECORD SURVEY FROM BOOK 3, PAGE 54.

BRASS CAP IN MON BOX
AT THE NW CORNER OF
THE BAUGHMAN D.L.C.
SEE SURVEY BOOK 3, PAGE 53

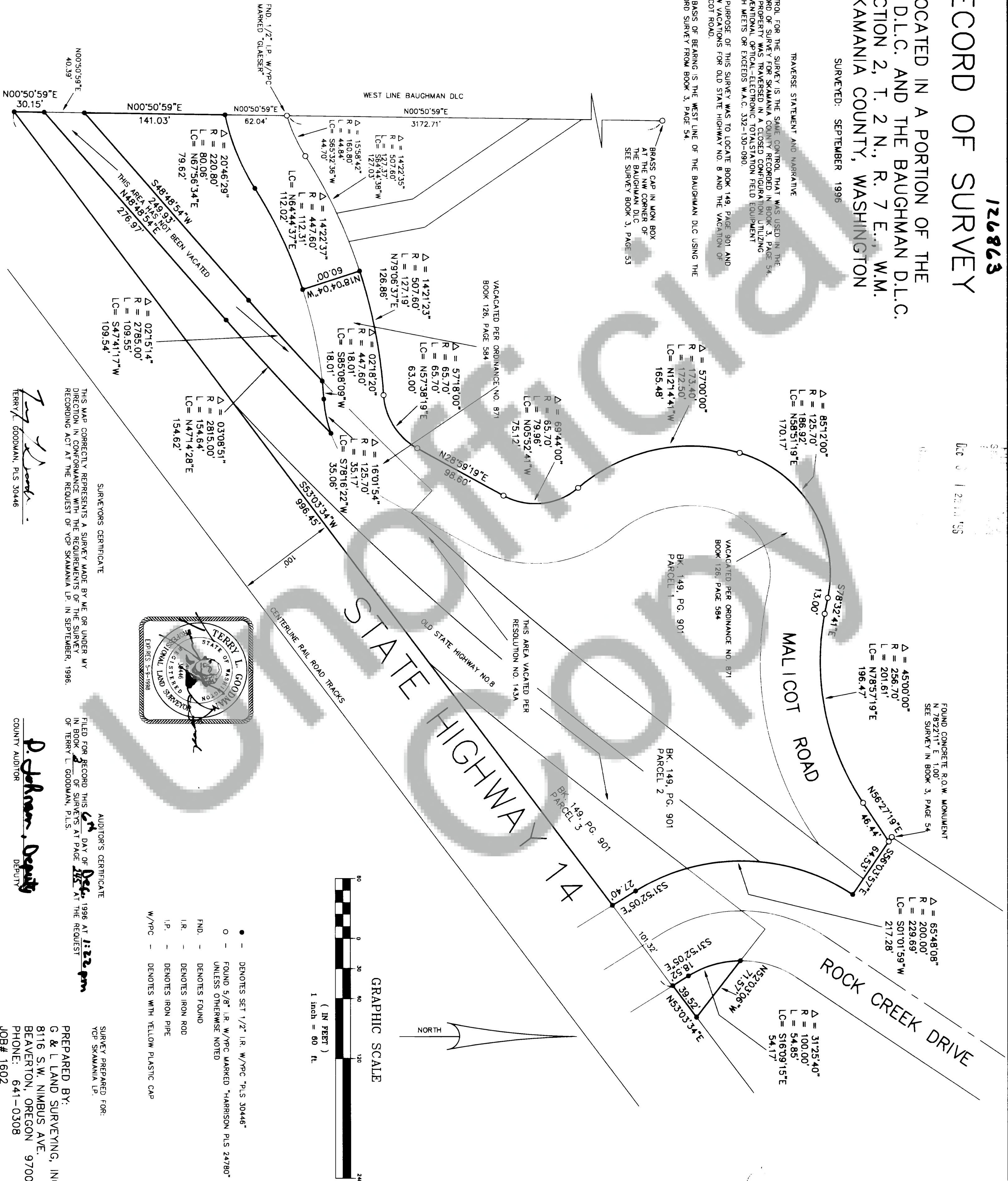

SURVEYORS CERTIFICATE
THIS MAP CORRECTLY REPRESENTS A SURVEY MADE BY ME OR UNDER MY
DIRECTION IN CONFORMANCE WITH THE REQUIREMENTS OF THE SURVEY
RECORDING ACT AT THE REQUEST OF YCP SKAMANIA LP, IN SEPTEMBER, 1996.

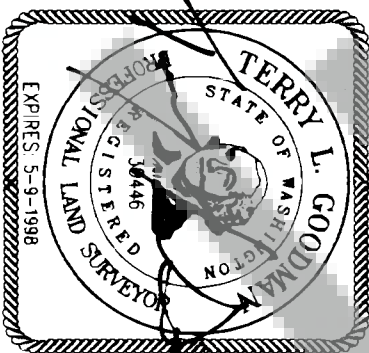

AUDITOR'S CERTIFICATE
FILED FOR RECORD THIS 6th DAY OF Dec. 1996 AT 1:22 pm
IN BOOK 3 OF SURVEYS AT PAGE 245 AT THE REQUEST
OF TERRY L. GOODMAN, P.L.S.

D. Johnson, Deputy
COUNTY AUDITOR

SURVEY PREPARED FOR:
YCP SKAMANIA LP.
PREPARED BY:
G & L LAND SURVEYING, INC.
8116 S.W. NIMBUS AVE.
BEAVERTON, OREGON 97008
PHONE: 641-0308
JOB# 1602