

SURVEY IN NE¹/₄ NE¹/₄ SEC. 29, T.3 N., R.8 E., W.M.
Original Town of Carson

FILED
SKAMIA CO. WASH.
Oct 21 9 49 AM '96
GARY H. OLSON

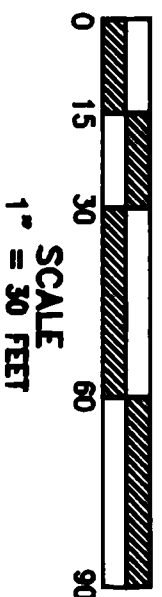
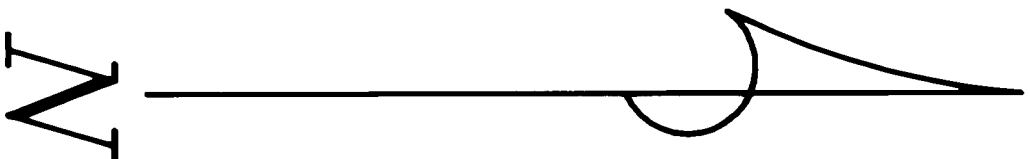

- REFERENCES:
1. Book A, Page 23 of Plats
 2. Book 3, Page 281 of Short Plats
 3. Book 1, Page 4 of Surveys
 4. Book 1, Page 101 of Surveys
- Basis of bearings taken as true from Ref. 2

- LEGEND
- Set 5/8" X 30" IR w/PC
 - Corner of record
 - Calculated, not set or found
 - () Call of record

Trantow Surveying, Inc. makes no warranty as to matters of unwritten title such as adverse possession, estoppel, acquiescence, etc. or to environmental concerns such as hazardous waste, or pollution.

TRANTOW SURVEYING, INC.
412 W. Jefferson-POB 287
Bingen, WA 98605-0287
Ph 509/483-3111 fx 509/483-4300

SURVEY FOR

DAVE & SHARON ESCH

SKAMIA CO., WASHINGTON

Project #: 1331 RG 47

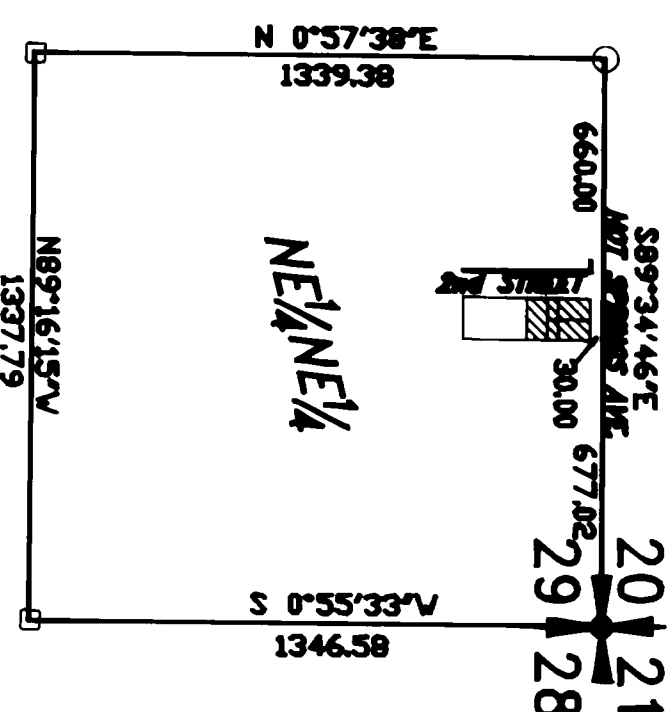
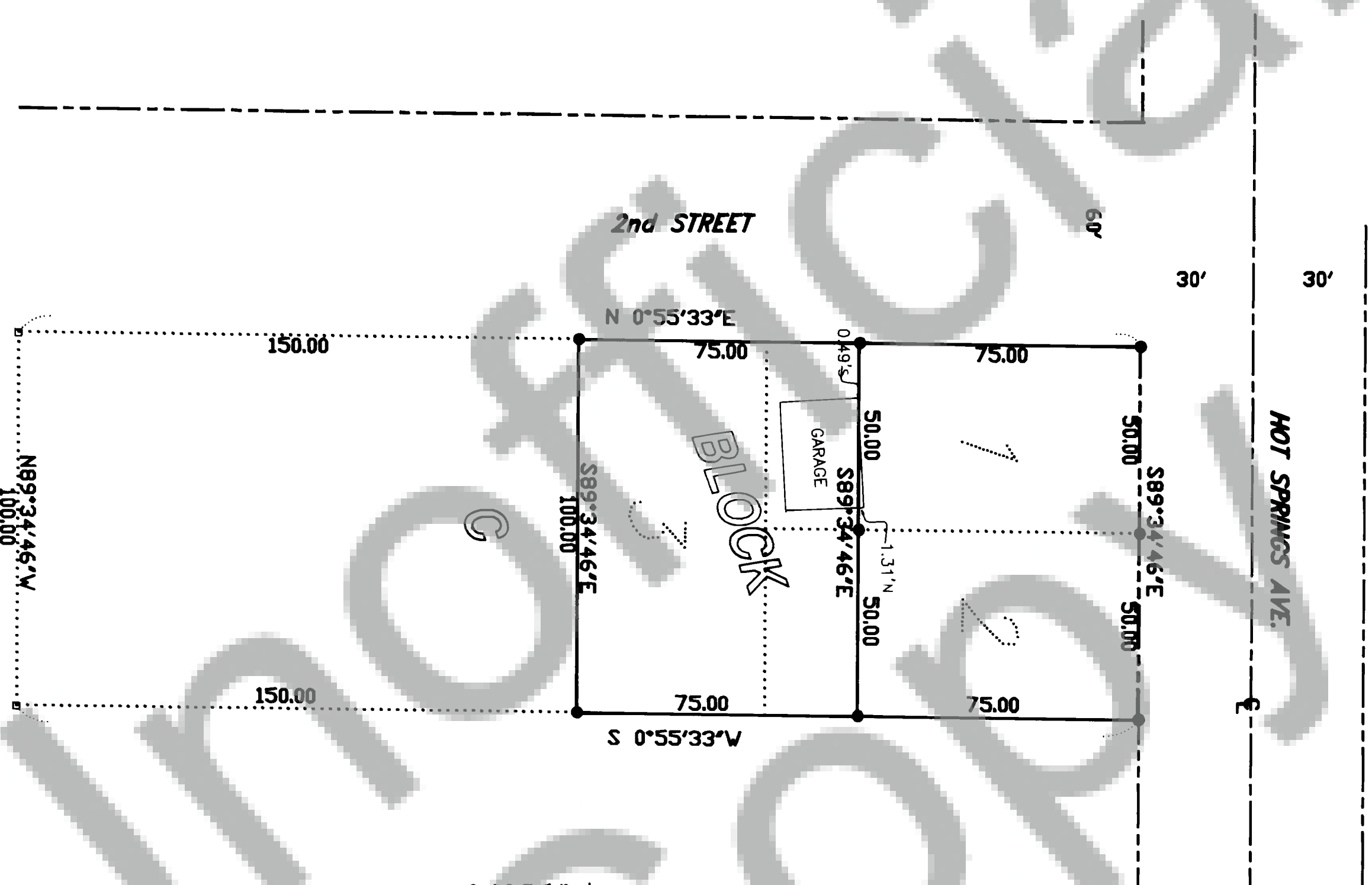
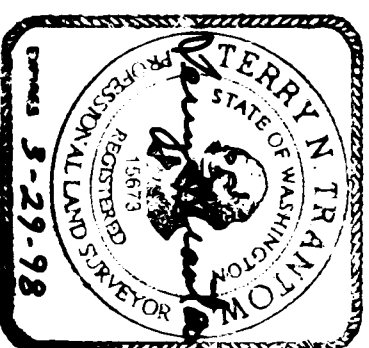

DESCRIPTION OF PARCEL may be found in Book 62, Page 52 of Deeds, records of Skamania County

TRAVERSE STATEMENT & SURVEY NARRATIVE: A closed field traverse for the parcel shown was made with a ten-second total station and related measuring equipment, all of which met state standards (WAC 332-130-090, 100) at the time of this survey. Acceptable raw angular and distance closures in excess of 1:10000 were balanced by compass adjustment where necessary to effect mathematical closure. No encroachments except the garage as noted were found during this survey, the purpose of which was to identify and monument the lot corners as shown. Field work was conducted during the period of August 26-September 4, 1996.

SURVEYOR'S CERTIFICATE

This map correctly represents a survey made by me or under my direction in conformance with the requirements of the Survey Recording Act at the request of Dave and Sharon Esch in Aug. 1996.

Terry N. Trantow
Terry N. Trantow, PLS 15673

AUDITOR'S CERTIFICATE

Filed for record this 21st day of October, 1996 at 9:49 am in Book 3 of SURVEYS at Page 242 at the request of Trantow.

Sharon M. Olson
County Auditor
Deputy