



2005

- SET 5/8" IRON ROD WITH YELLOW PLASTIC CAP STAMPED -WEYAST SURVEYS PLS 29288-
- FOUND 1/2" IRON ROD WITH PLASTIC CAP "TENNESON PLS 6620" AS PER PLAT OF RELOCATED NORTH BONNEVILLE
- CALCULATED CENTERLINE POSITION

CURVE	DELTA ANGLE	RADIUS	ARC	TANGENT	CHORD	CHORD BEARING
C 1	46°16'44.7"	205.00'	165.59'	87.61'	161.12'	N 33°07'55.5"E
C 2	43°44'45.4"	125.00'	95.44'	50.16'	53°08'45.5"E	N 58°08'45.5"E
C 3	23°20'01.1"	235.00'	95.70'	48.52'	95.04'	N 10°45'32.5"E
C 4	13°50'46"	235.00'	56.79'	28.53'	56.65'	N 29°20'55.5"E
C 5	25°26'35"	155.00'	68.83'	34.99'	68.27'	N 49°59'36.5"E

LEGAL DESCRIPTION:  
LOT 21, BLOCK 6  
PLAT OF RELOCATED NORTH BONNEVILLE

BASIS OF BEARING:  
PLAT OF RELOCATED NORTH BONNEVILLE

THIS SURVEY WAS CONDUCTED DURING JUNE 1996 BY RANDOM TRAVERSE USING A 5' TOTAL STATION. THIS SURVEY MEETS THE MINIMUM STANDARDS FOR SURVEYS AS PER MAC 332-130-090.

# SURVEYOR'S CERTIFICATE

THIS MAP CORRECTLY REPRESENTS A SURVEY MADE BY ME OR UNDER MY DIRECTION IN CONFORMANCE WITH THE REQUIREMENTS OF THE SURVEY RECORDING ACT AT THE REQUEST OF DOUG FLUEGEL IN JUNE, 1996.

Kevin Dowd  
KEVIN DOWD PLS 29288

# AUDITOR'S CERTIFICATE

FILED FOR RECORD THIS 9<sup>th</sup> DAY OF Sept 1996  
AT 4:49 P.M. IN BOOK 3 OF SURVEYS AT PAGE 288  
AT THE REQUEST OF WYEAST SURVEYS.

By Clay M. Allen by P. Henry - Deputy  
COUNTY AUDITOR

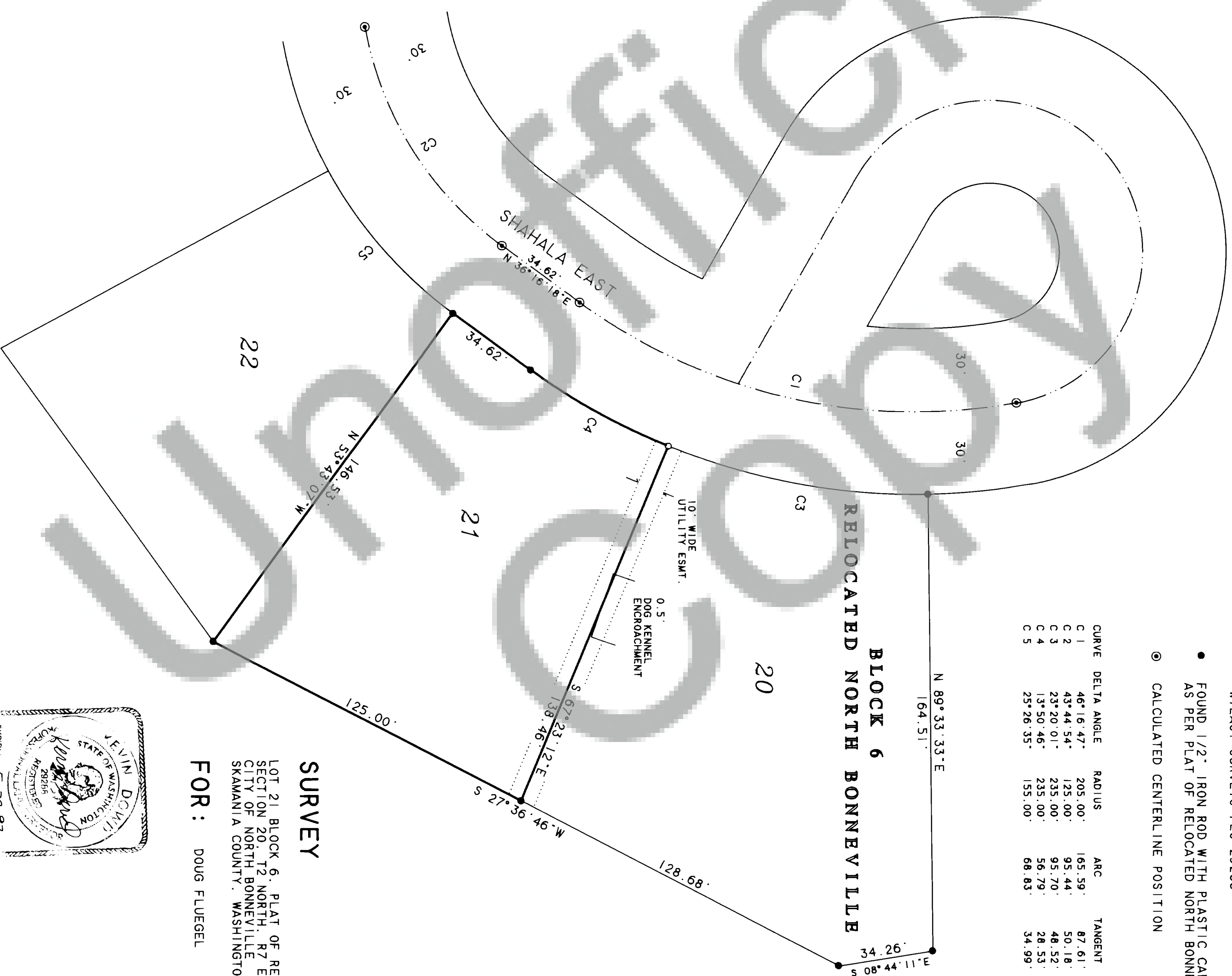

# SURVEY

LOT 21, BLOCK 6, PLAT OF RELOCATED NORTH BONNEVILLE  
SECTION 20, T2, NORTH R7, EAST, W.M.  
CITY OF NORTH BONNEVILLE  
SKAMANIA COUNTY, WASHINGTON

**FOR:** DOUG FLUEGEL

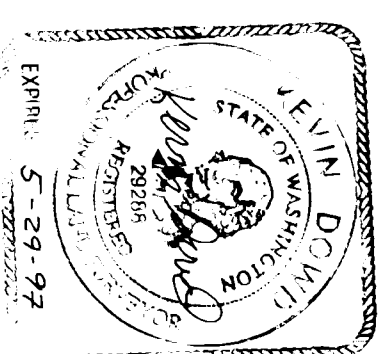

6-21-96

WYEAST SURVEYS  
KEVIN DOWD  
4399 WOODWORTH DR.  
MT HOOD, OR 97041  
(541) 352-6065