

SURVEY IN NW 1/4 NE 1/4 SEC. 20, T.3 N., R.8 E., W.M.

Aug 12 3 34 PM '96

GRANT COUNTY

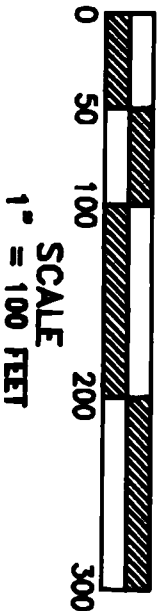

- LEGEND
- Set 5/8" X 30" iron rod w/plastic cap
 - Corner of record
 - Calculated, not set or found
 - () Call of record

TRANTOW SURVEYING, INC.
412 W. Jefferson-PBS 227
Bingen, WA 98605-0287
Ph 509/483-3111 fx 509/483-4308

SURVEY FOR

BOB CUMMINGS

SKAMANIA CO., WASHINGTON

Project #: 1222 DA 10/9

TRAVERSE STATEMENT & SURVEY NARRATIVE: A closed field traverse for the parcel shown was made with a ten-second total station and related measuring equipment, all of which met state standards (WAC 332-130-090) at the time of this survey. Acceptable raw angular and distance closures in excess of 1:10000 were balanced by compass adjustment where necessary to effect mathematical closure. No encroachments, except where noted, were found during this survey, the purpose of which was to mark the common line between Parcels I and II.

Field work commenced on October 11, 1995, in conjunction with work for an adjacent parcel. That project was subsequently abandoned because of County time limitations. Corner sets for the parcels shown were made during June 5-10, 1996 with some difficulty because of the lack of visibility due to mobile home placements.

Reference and basis of bearings for this survey were derived from Skamania County Control and Book 1, Page 238 of Surveys.

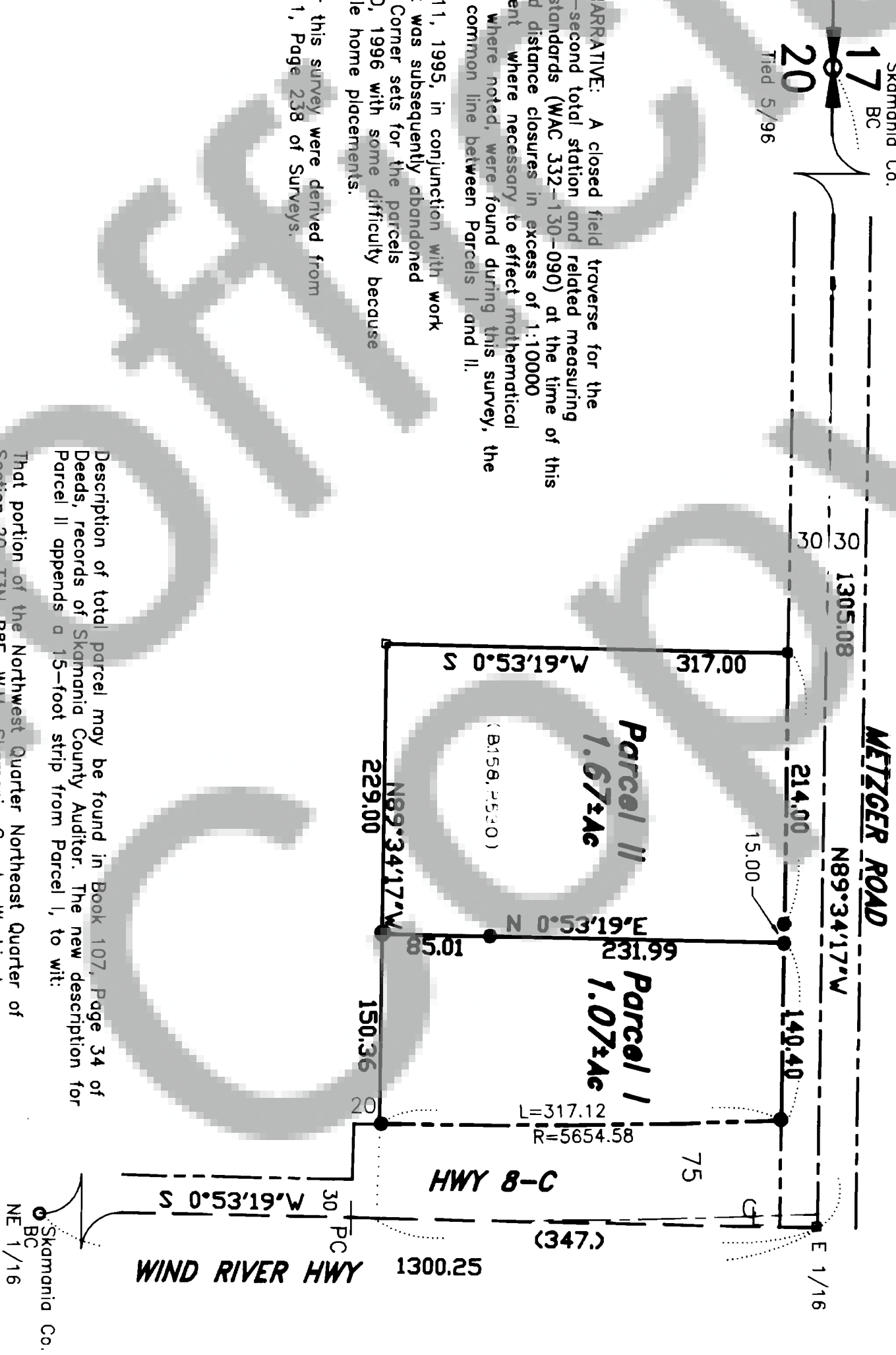

Description of total parcel may be found in Book 107, Page 34 of Deeds, records of Skamania County Auditor. The new description for Parcel II appends a 15-foot strip from Parcel I, to wit:

That portion of the Northwest Quarter Northeast Quarter of Section 20, T3N, R8E, W4M, Skamania County, Washington described as:

Beginning at point on the north line of said Section 20, 239 feet West of the northeast corner of said NW 1/4 NE 1/4; thence South parallel with the east line of said Section, 347 feet; thence West parallel with the north line of said Section, 214 feet; thence North parallel with the east line of said Section, 347 feet to the north line of said Section; thence East along said north line 214 feet to the point of beginning; PLUS the West 15 feet when measured at right angles thereto of the following described parcel:

Beginning at the northeast corner of the West Half Northeast Quarter of said Section 20, thence South, 347 feet; thence West, 239 feet; thence North parallel with the east line of said West Half Northeast Quarter, 347 feet to the north line thereof; thence East, 239 feet to the point of beginning;

EXCEPTING THEREFROM any portions lying within Metzger Road or Wind River Highway.

SURVEYOR'S CERTIFICATE

This map correctly represents a survey made by me or under my direction in conformance with the requirements of the Survey Recording Act at the request of Bob Cummings in October, 1995.

Henry M. Trantow
Henry M. Trantow, PLS 15673

AUDITOR'S CERTIFICATE

Filed for record this 12th day of August, 1996 at 3:34pm in Book 3 of SURVEYS at Page 236 at the request of TRANTOW.

Henry M. Trantow
County Auditor

