

SURVEY IN SW¹/₄ SW¹/₄ SEC. 5, T.1 N., R.5 E., W.M.

TRAVERSE STATEMENT & SURVEY NARRATIVE: A closed field traverse for the parcel shown was made with a ten-second total station and related measuring equipment, all of which met state standards (WAC 332-130-090) at the time of this survey. Acceptable raw angular and distance closures in excess of 1:5000 were balanced by compass adjustment where necessary to effect mathematical closure. No encroachments were noted during this survey, the purpose of which was to set property corners and mark the north and west lines for fence construction. Field work was conducted during the period between May 7 and July 18, 1996.

DESCRIPTION OF PARCEL may be determined by the particular documents recorded in Book 69, Page 854 and Book 107, Page 552 of Deeds, Skamania County Records

REFERENCE and basis of bearings taken as true from Book 1, Page 6, 7 of Surveys

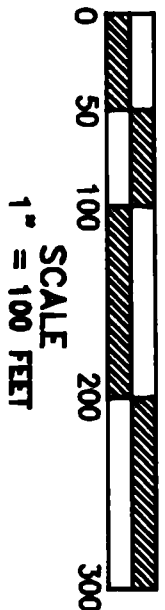
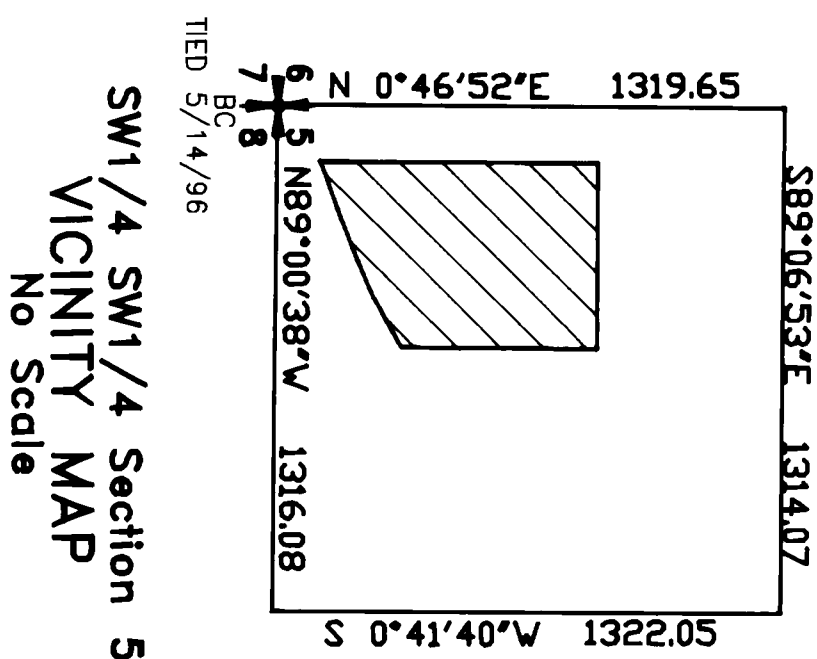

- LEGEND
- Set 5/8" X 30" iron rod w/plastic cap
 - Corner of record
 - Calculated, not set or found
 - () Call of record

TRANLOW SURVEYING, INC.
412 W. Jefferson-POB 287
Bingen, WA 98605-0287
Ph 509/483-3111 fx 509/483-4309

SURVEY FOR

PHILIP WAIT

SKAMANIA CO., WASHINGTON

Project #: 1289 DA

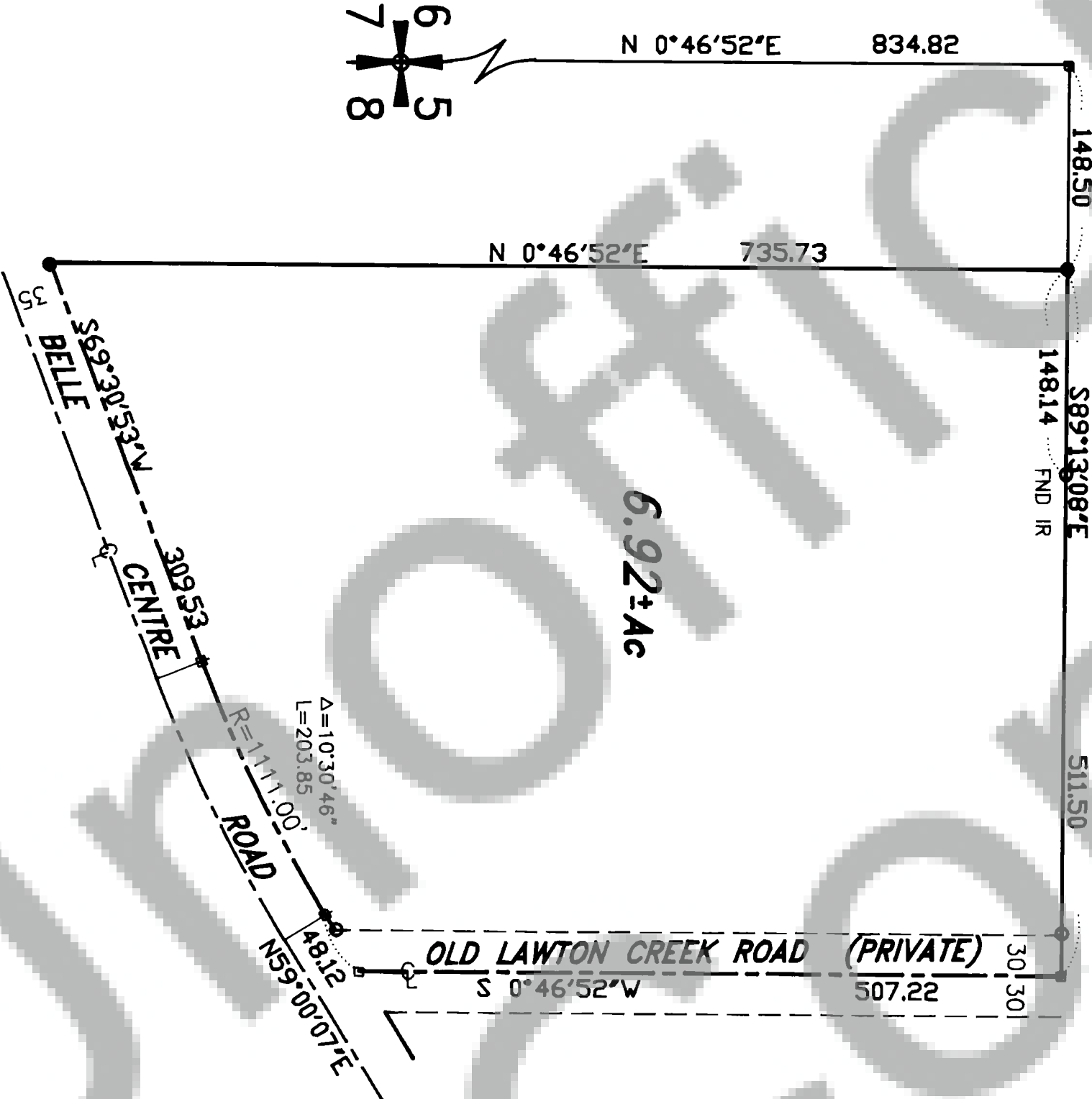
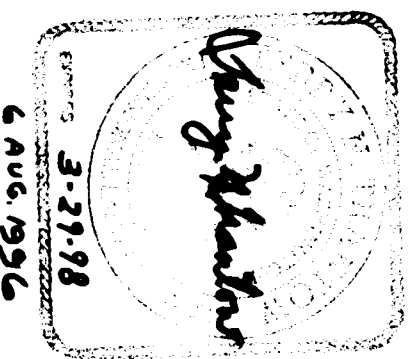

SURVEYOR'S CERTIFICATE

This map correctly represents a survey made by me or under my direction in conformance with the requirements of the Survey Recording Act at the request of Philip Wait in May, 1996.

Terry N. Tranlow, PLS 15673

AUDITOR'S CERTIFICATE

Filed for record this 12th day of August, 1996 at 3:28 pm in Book 3 of SURVEYS at Page 235 at the request of TRANLOW.

Shirley M. Glaser, by Deputy County Auditor

Tranlow Surveying makes no warranty as to matters of unwritten title such as adverse possession, estoppel, acquiescence, etc. or to environmental concerns such as wetlands, pollution, etc.