

125822

BOOK 158 PAGE 572

Notice of Location of Placer Claim

Notice is hereby given that the undersigned, who is a/are (or ha___ declared___ intention to become) citizen___ of the United States, ha___ on this 25 day of JULY, 1996 discovered at the place where this notice is posted a valuable placer deposit bearing GOLD and other valuable

minerals, and do___ hereby locate and claim same as the NANCY'S NUGGETS Placer Mining Claim.

This claim is situated in the Mc Coy CREEK Mining District, Section 4, in Township 10 N Range 8 E W 1/2 NE 1/4 NW 1/4

The point of discovery whereon this notice is posted is situated ON POST No. #1
WILL BE ON NE CORNER POST #2 WILL BE NW CORNER POST #3 WILL
BE ON SW CORNER POST NO 4 WILL BE ON SE CORNER

and from thence the boundaries of said claim are marked and described as follows:

FILED FOR RECORD
SKAMANIA CO. WASH
BY John Garcia

JUL 25 10 30 AM '96

P. Olson
AUDITOR

GARY H. OLSON

Notice dated and posted on the day aforesaid.

Discovered 4 October 1993

Located 4 October 1993

Locator [Signature]

Notice of location must be recorded within thirty days from the date of discovery at the office of the auditor of the county in which such discovery was made. Twenty Acres may be included in one placer claim and if located on surveyed land it must be according to legal subdivisions.

Care must be taken to fully describe the claim with reference to natural objects and permanent monuments or survey description, so that the boundaries can be readily traced. The blank spaces in this form must be carefully and properly filled out.

The discoverer must perform labor upon such location in developing the same to an amount which shall be equivalent in the aggregate to at least \$10.00 worth of such labor for each twenty acres, or fractional part thereof, contained in such location or claim, within sixty days from the date of discovery, and upon performance of such labor, file with the auditor of county an affidavit showing such performance and generally the nature and kind of work so done. Provided however, that certain federal regulations may apply, in addition or in place of the above.

Registered ☒
Indexed, Cir ☒
Direct ☒
Filed ☒
Mailed ☒

STATE OF Washington

County of Skamania

BOOK 158 PAGE 573

(Individual Acknowledgment)

I, John Garcia, do solemnly swear that I am a citizen of the United States of America (or have declared my intention to become such) and that I am acquainted with the mining ground described in the notice of location, and herein called the Nancy's Nuggets Placer Mining Claim; that the ground and claim herein described, or any part thereof, has not, to the best of my knowledge and belief, been located according to the laws of the United States and this State, or if so located, that the same has been abandoned or forfeited by reason of failure of such former locators to comply in respect thereto with the requirements of said laws; and that I have performed the equivalent of at least \$10.00 in labor on such claim and have complied with all applicable laws of this State pertaining to this claim.

Subscribed and sworn to before me this 25th day of July, 19 96.

PEGGY B. LOWRY
STATE OF WASHINGTON
NOTARY --- PUBLIC
MY COMMISSION EXPIRES 2-23-99

Peggy B. Lowry
Notary Public in and for the State of Washington
residing at Parson in said County.

BOOK 158 PAGE 574

Signature of Claimant

John Garcia

date

7-24-76

MAP of Mining Claim(s)

Township

10N

Range

8E

Section

4

State of

WASHINGTON

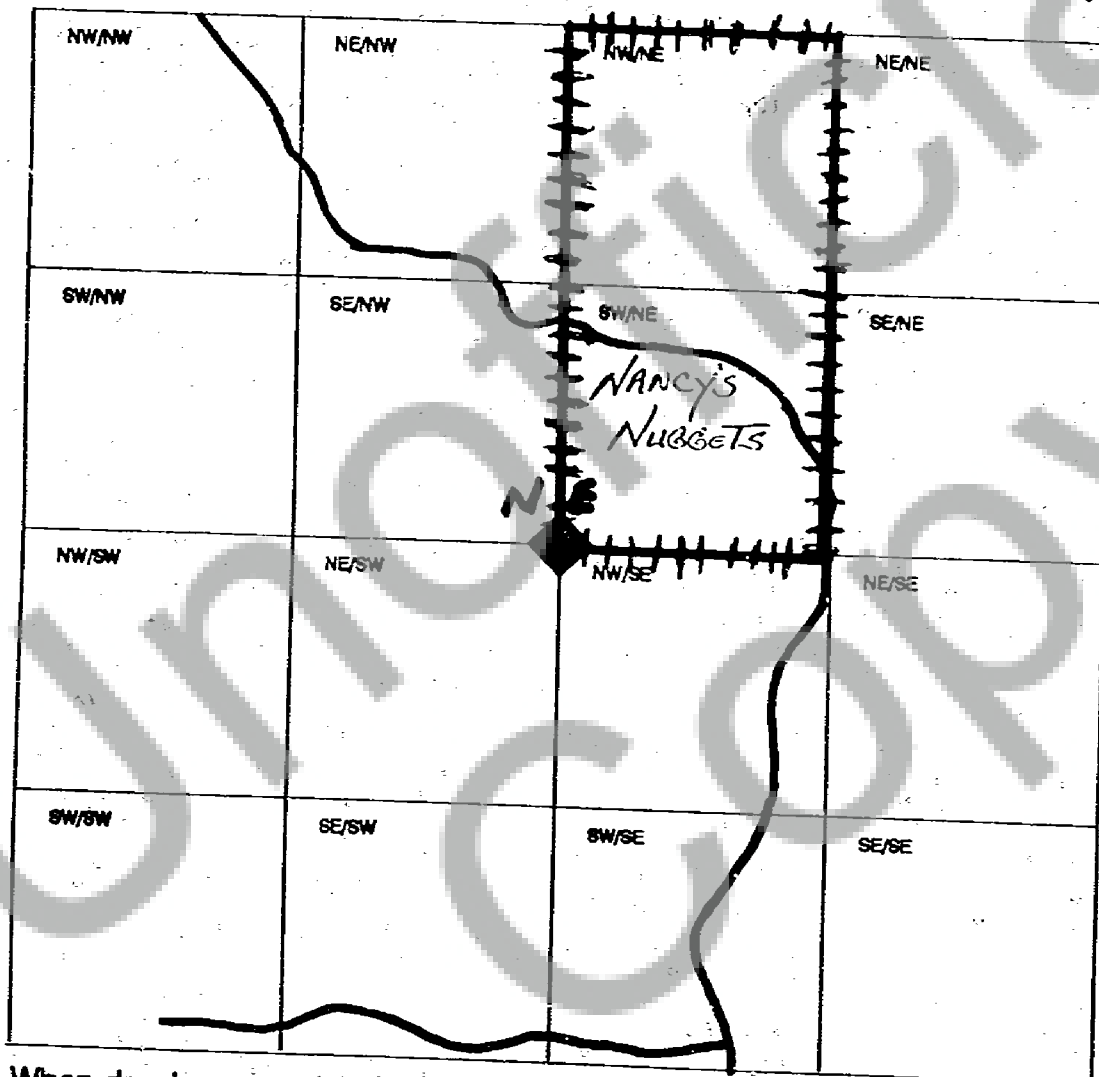

When drawing your claim(s) use an ordinary ruler. 1/8th of an inch would be 100 feet so a full size lode (600' x 1500') would be 3/4" by 1 7/8". A full size placer (1320' x 660') would be 1 5/8" by 13/16".