

125800

BOOK 158 PAGE 527

Notice of Location of Placer Claim

WASHINGTON
STATE OF OREGON, County of SKAGAMIA Mining District.

NOTICE HEREBY IS GIVEN That the undersigned locators, each a citizen of the United States or one who has declared an intention to become such, have discovered a placer deposit of locatable minerals upon the public domain of the United States which is open to mineral entry and location within the above state, county and mining district; and, in accordance with the laws of the United States and the State of Oregon, have located and hereby do locate a placer claim of 40 acres by posting this notice of location on a post or monument in a conspicuous place inside the boundaries of the claim. The claim is named the McCoy #1

Claim, which is described as follows (fill out one of the two sections below):

(1)
If claim is on surveyed land:

This claim comprises the NE 1/4 of the SE 1/4 of Section 4, Township 10 N, Range 8 E, of the WILLAMETTE Meridian, FOLLOWS ENTIRE STREAMBED OF THIS SUBSECTION AS INDICATED IN WASHINGTON STATE PUBLIC LANDS QUADRANGLE MAP FOR MOUNT ADAMS (1994 EDITION)

The location of this claim is distinctly marked on the ground so that the boundaries of the claim may be readily traced: Starting at

(If possible, name some government survey corner; otherwise describe some natural object or permanent monument in the vicinity)

direction _____ feet, more or less, to the beginning point of the description of the placer claim hereby located, to-wit: a substantial post set in the ground, marked Post No. 1;

(2)
If claim is on unsurveyed land or if on surveyed land, and it is not practicable to describe claim by legal subdivisions:

The distance between posts may not exceed 1,320 feet. The number of posts will vary depending on the size of the claim.

then 1320 feet in a SOUTH direction to a post marked No. 2;

then 1320 feet in a WEST direction to a post marked No. 3;

then 1320 feet in a NORTH direction to a post marked No. 4;

then _____ feet in a _____ direction to a post marked No. 5;

then _____ feet in a _____ direction to a post marked No. 6;

then _____ feet in a _____ direction to a post marked No. 7;

then _____ feet in a _____ direction to a post marked No. 8;

then _____ feet in a _____ direction to the post marked No. 1.

This claim is situated in the _____ (quarter section) of Section _____, Township _____, Range _____, of the _____ Meridian, either as surveyed by the U.S. Government or protracted if the land is unsurveyed.

The locators intend to hold and work the above described claim as provided by the laws of the United States and the State of Oregon and claim all of the rights and privileges granted by existing laws and customs.

The adjoining claims are Hope #2 (ORNL 151131)

Located 4 July 1996

Sue LeTourneau, Notary Public
9-19-97

OFFICIAL SEAL
SUE LE TOURNEAU
NOTARY PUBLIC-OREGON
COMMISSION NO. 028037
MY COMMISSION EXPIRES SEPT. 19, 1997

* If this is an association placer claim, list all individual members of the association and state that they are locating the claim as an association placer claim.

Locators.*

MINING LOCATION PLACER

McCoy #1

Name of Claim

Patrick Malloy

Locators

AFTER RECORDING RETURN TO:

Patrick Malloy

NAME, ADDRESS, ZIP

FILED FOR RECORD
SKAGAMIA CO. WASH
BY Patrick Malloy

JUL 22 10 01 AM '96

AUDITOR

GARY H. OLSON

Required
Indexed, Cir
Indirect
Filed
Noted

STATE OF OREGON, WASHINGTON
County of _____ ss.

I certify that the within instrument was received for record on the _____ day of _____, 19____, at _____ o'clock _____ M., and recorded in book/reel/volume No. _____, on page _____ or as fee/file/instrument/microfilm/reception No. _____, Record of _____ of said County.

Witness my hand and seal of County affixed.

NAME

TITLE

By

Deputy.

Signature of Claimant

Patricia Kelley
Patricia Kelley

Date

4 July 96

Map of Mining Claim(s)

Township 10 N Range 8 E Section 4 State of WASHINGTON

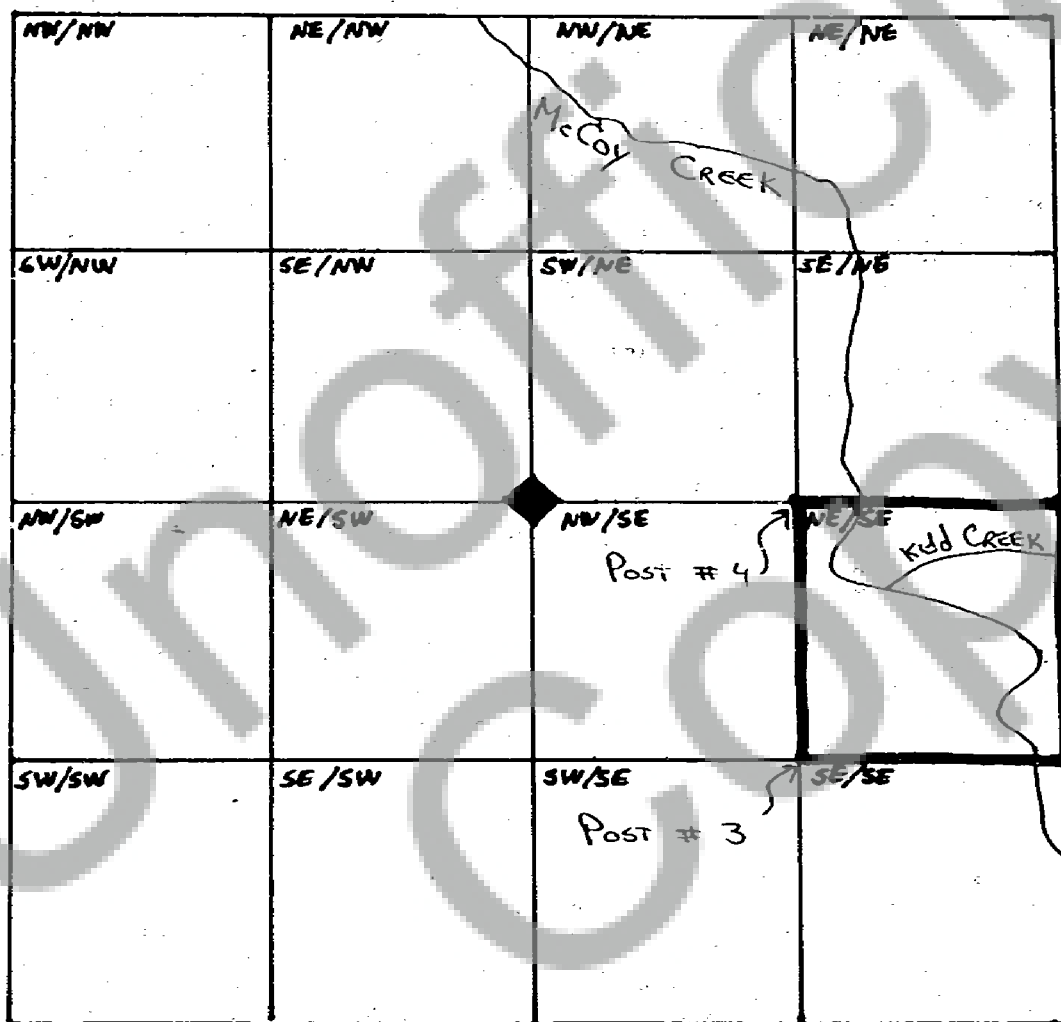

When drawing your claim(s) use an ordinary ruler. 1/8th of an inch would be 100 feet so a full size lode (600' x 1500') would be 3/4" by 1 7/8". A full size placer (1320' x 660') would be 1 5/8" by 13/16".

* REFERENCE - WASHINGTON STATE PUBLIC LANDS QUADRANGLE MAP FOR MOUNT ADAMS (1994 EDITION)