



Skamania County
Department of Planning and
Community Development

Skamania County Courthouse Annex
Post Office Box 790
Stevenson, Washington 98648
509 427-9458 FAX 509 427-4339

FILED FOR RECORD
SKAMANIA CO. WASH
BY *Sean McManus*

JUL 18 8 59 AM '96

D. Laury
AUDITOR
GARY M. OLSON

125775

Director's Decision

BOOK 158 PAGE 466

APPLICANT: Sean McManus

FILE NO.: NSA-96-13

PROJECT: Replace roof over existing home; construct approximate 25' x 55' addition over existing basement.

LOCATION: 902 Woodard Creek Road, Skamania
Section 27, T2N, R6E W.M., Tax Lot No. 2-6-27-3-115

ZONING: General Management Area Residential 10 zone

DECISION: Based upon the entire record before the Director, including particularly the Staff Report, the application by Sean McManus, described above, subject to the conditions set forth in this Decision, is found to be consistent with Title 22 SCC and is hereby approved.

Approval of this request does not exempt the applicant or successors in interest from compliance with all other applicable local, state, and federal laws.

CONDITIONS OF APPROVAL:

The following conditions are required to ensure that the subject request is consistent with Skamania County Title 22. This document, outlining the conditions of approval, must be recorded in the deed records of the Skamania County Auditor in order to ensure notice of the conditions of approval to successors in interest. SCC §22.06.050(C)(2).

- 1) All developments shall be consistent with the enclosed site plan, unless modified by the following conditions of approval. If modified, the site plan shall be consistent with the conditions of approval.
- 2) Exterior lighting shall be directed downward and sited, hooded and shielded such that it is not highly visible from key viewing areas. Shielding and hooding materials shall be composed of non-reflective, opaque materials.
- 3) All vegetation shall be retained and maintained in a healthy condition. Dead or dying

Reviewed	✓
Record. Dir.	✓
Indexed	✓
Filed	
Noted	

Skamania County Planning and Community Development
File: NSA-96-13 (McManus) Director's Decision
Page 2

trees shall be replaced in kind and in place. Brush may be removed as long as it is not reduced to the point of rendering the house visible from key viewing areas.

- 4) The following procedures shall be effected when cultural resources are discovered during construction activities.
- a) **Halt Construction.** All construction activities within 100 feet of the discovered cultural resource shall cease. The cultural resources shall remain as found; further disturbance is prohibited.
 - b) **Notification.** The project applicant shall notify the Planning Department and the Gorge Commission within 24 hours of the discovery. If the cultural resources are prehistoric or otherwise associated with Native Americans, the project applicant shall also notify the Indian tribal governments within 24 hours.
 - c) **Survey and Evaluations.** The Gorge Commission shall arrange for the cultural resources survey.

Dated and Signed this 14 day of May, 1996, at Stevenson, Washington.

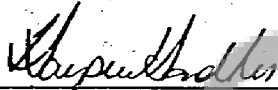

Harpreet Sandhu, Director
Skamania County Planning and Community Development.

NOTES

Any new residential development, related accessory structures such as garages or workshops, and additions or alterations not included in this approved site plan, will require a new application and review.

As per SCC §22.06.050(C)(2), the Director's Decision shall be recorded in the County deed records prior to commencement of the approved project.

As per SCC §22.06.050(C)(5), the decision of the Director approving a proposed development action shall become void in two years if the development is not commenced within that period, or when the development action is discontinued for any reason for one continuous year or more.

BOOK 158 PAGE 468

Skamania County Planning and Community Development
File: NSA-96-13 (McManus) Director's Decision
Page 3

APPEALS

The decision of the Director shall be final unless a written Notice of Appeal is filed by an interested person within 20 days from the date hereof. Appeal may be made to the Skamania County Board of Adjustment, P.O. Box 790, Stevenson, WA 98648. Notice of Appeal forms are available at the Department Office.

A copy of the Decision was sent to the following:

Adjacent Property Owners w/500 feet of the subject property
Skamania County Building Department
Skamania County Assessor's Office

A copy of this Decision, including the Staff Report, was sent to the following:

Persons submitting written comments in a timely manner
Yakama Indian Nation
Confederated Tribes of the Umatilla Indian Reservation
Confederated Tribes of the Warm Springs
Naz Perce Tribe
Columbia River Gorge Commission
U.S. Forest Service - NSA Office

-cna-mcma.dcb

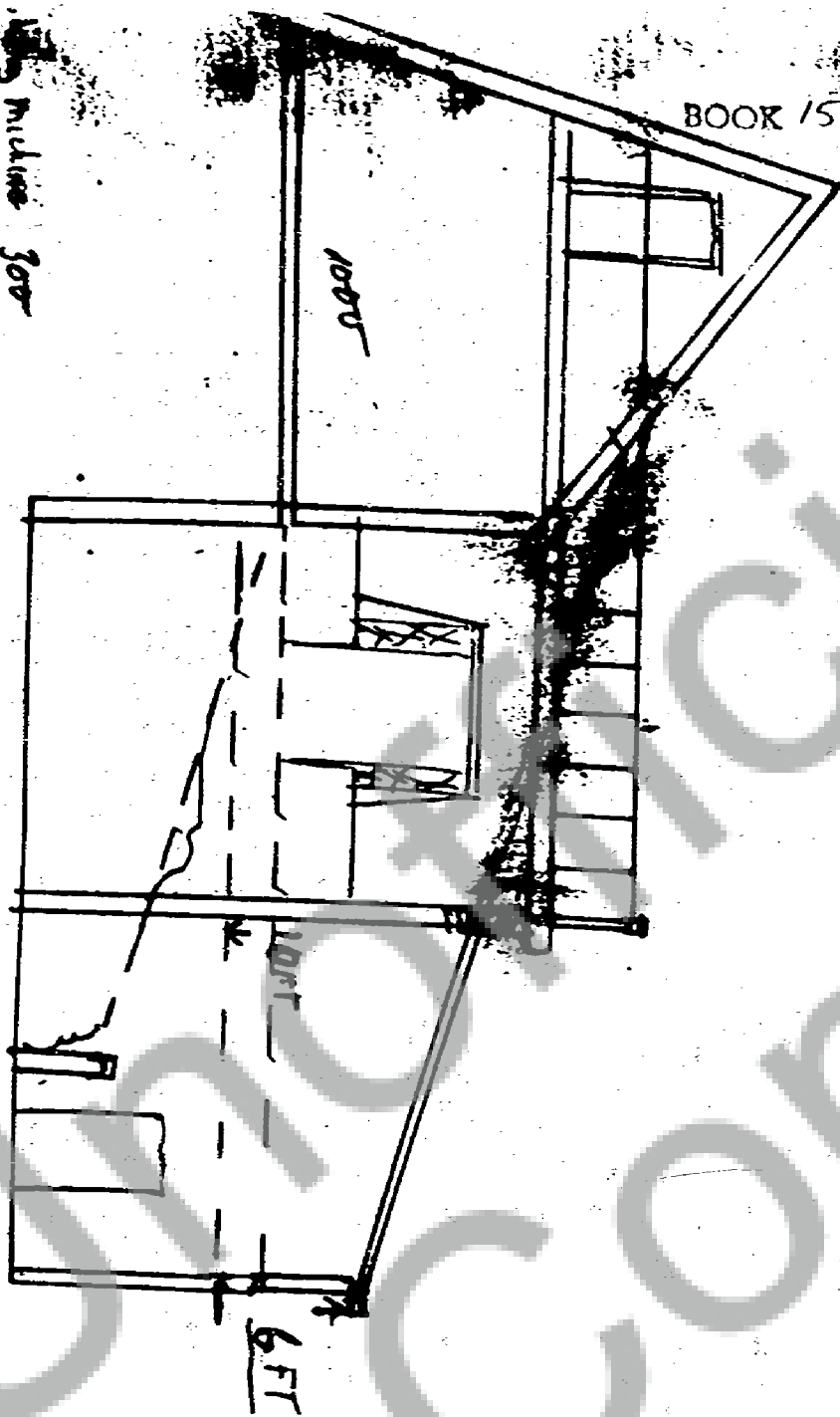

Midline 300
600
300
150
?

1000

2752

500

10 700.00

2
10 ac.

3° W 84° 7' 63.53

106

6
10 ac.

10

328° 04' E 833.55

113

13
10 ac.

CREEK ROAD

Easement

N 88° 51' 26" W 392

15' EASEMENT



805

N 87° 21' N 8
814.7

500
N 0° 51' 36" E

817.28 +

SEE MAP
- 6-27-0