

SURVEY IN SE 1/4 NE 1/4 SEC. 29, T.3 N., R.8 E., W.M.

3 12 1996

FILED
STANDARD
JUL 11 1996
GARFIELD, OLSON

BONNEVILLE POWER DEEDED R/W

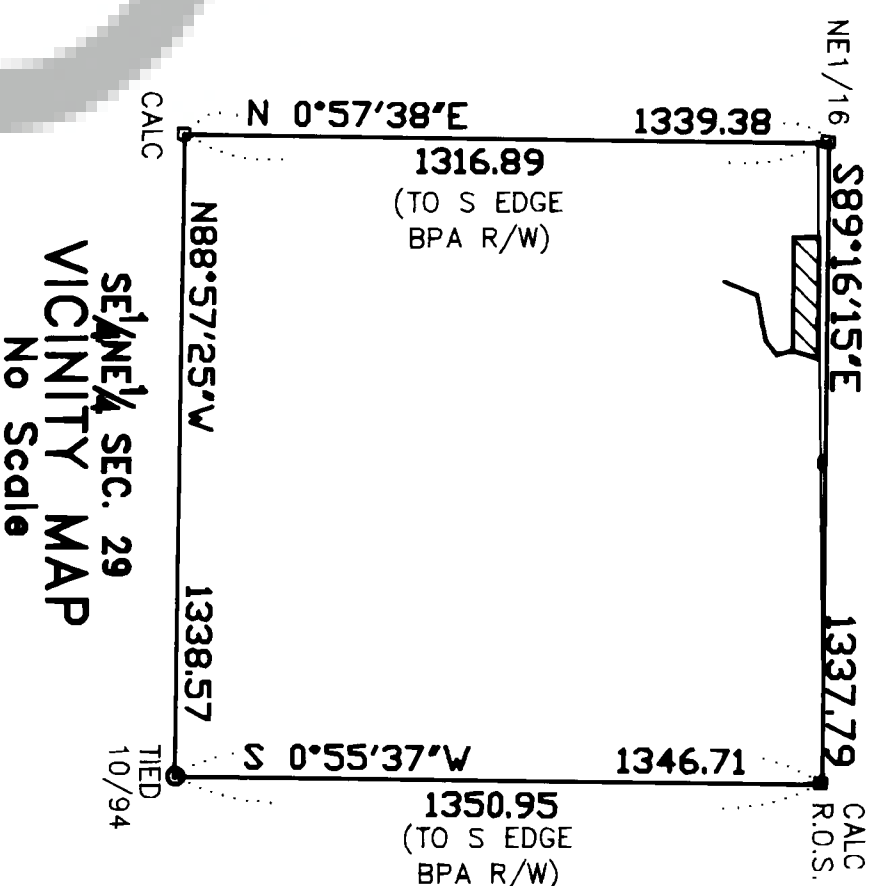
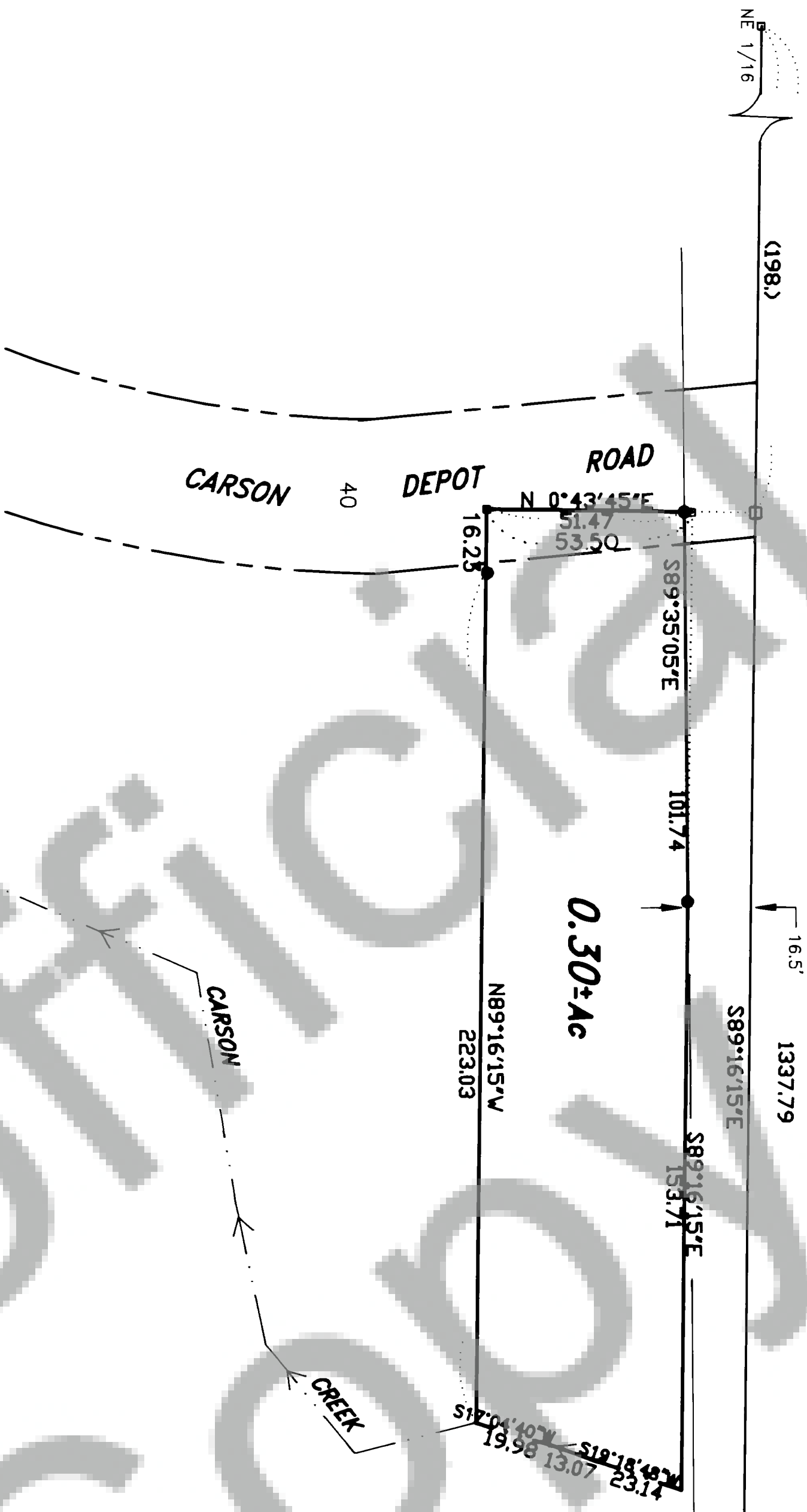

Trantow Surveying makes no warranty as to matters of unwritten title such as adverse possession, estoppel, acquiescence, etc. or to environmental concerns such as hazardous waste or pollution.

LEGEND

- Set 5/8" X 30" iron rod w/plastic cap
- Corner of record
- Calculated, not set or found
- () Call of record

TRAVERSE STATEMENT & SURVEY NARRATIVE: Sets for the parcel shown were made using existing control from Reference 1 with a ten-second total station and related measuring equipment, all of which met state standards (WAC 332-130-090) at the time of this survey. Radial positions were calculated and used for the monuments set. The only apparent encroachment found appears to be that of the existing roadway, which overlaps the deed description as shown, based on field ties to the centerline of the traveled way. The purpose of this survey was to locate the north and south lines of the parcel in order to determine the available homestead area. Field work was conducted June 18, 1996. Description of total parcel may be found in Book 64, Page 586 of deed records Reference and basis of bearings for this survey taken from Book 3, Page 280 of Short Plats, based on Skamania County control.

TRANTOW SURVEYING, INC.
412 W. Jefferson—POB 287
Bingen, WA 98605-0287
Ph 509/483-3111 Fx 509/483-4389

SURVEY FOR

WALTER LOEHREKE

SKAMANIA CO., WASHINGTON

Project #: 1307 DA

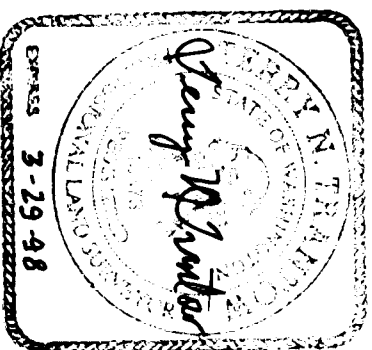

SURVEYOR'S CERTIFICATE

This map correctly represents a survey made by me or under my direction in conformance with the requirements of the Survey Recording Act at the request of Walter Loehreke in May, 1996.

Terry N. Trantow
Terry N. Trantow, PLS 15673

AUDITOR'S CERTIFICATE

Filed for record this 11th day of July, 1996 at 3:12pm in Book 3 of SURVEYS at Page 234 at the request of T.N. Trantow.

Jerry W. Olson
County Auditor