

NOTICE OF MINING LOCATION

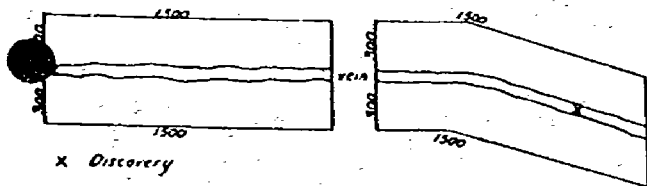

x Discovery

This diagram explains method of description of claim.

125537

WASHINGTON

State

SKAMANIA

County

(or Recording Precinct)

Mining District

BOOK 157 PAGE 875

NOTICE IS HEREBY GIVEN That the undersigned who is/are (has/declared intention to become) citizen of the United States, has discovered and has located and claimed and does hereby locate 1320' linear feet in length, and 660' feet in width on the

HOZER #1 CLAIM (PLACER)

Lode, vein, ledge or deposit (or placer ground), situated in the above State, County (or Recording Precinct) and Mining District, and further described as follows: Commencing at a post marked No. 1 at the Discovery shaft (cut or tunnel), from thence 1320 feet in a SOUTH direction to an end post marked No. 2, thence 660 feet in a WEST direction to a corner post marked No. 3, thence 1320 feet in a NORTH direction to a corner post marked No. 4, thence 660 feet in a EAST direction to a corner post marked No. 5, thence feet in a direction to a corner post marked No. 6, thence feet in a direction to said end post

No. 2; hereby locating and intending to claim feet in a direction from discovery to the end line, and feet in the opposite direction from discovery to the end line and feet on each side of the middle of said lode or ledge, for the purpose of mining the same and claiming all surface rights, privileges, and minerals, with all dips, spurs, angles and variations, and other rights granted by existing laws and customs.

This claim is further described by reference to natural objects or permanent monuments, as follows:

WEST 1/2 OF NORTHWEST QUARTER OF NORTHWEST QUARTER OF SECTION 4, TOWNSHIP 3 NORTH, RANGE 5 EAST OF WILLAMETTE MERIDIAN. ACRES TOTAL = 20

This notice is placed at Discovery on post No. 1; posts are placed at each corner, and the name of this lode, and date of location, are placed on all posts.

Located the 15th day of JUNE, 1996

FILED FOR RECORD
SKAMANIA CO. WASH
BY Patrick Malloy

JUN 19 9 40 AM '96

AUDITOR

GARY H. OLSON

WITNESSES:



Locators.

Juan L. Bico
Notary in & for Washington
State Residing in
Ridgefield, WA

BOOK 157 PAGE 876

Irma L. Bieg Notary Public in & for
the state of Washington in Ridgefield, WA

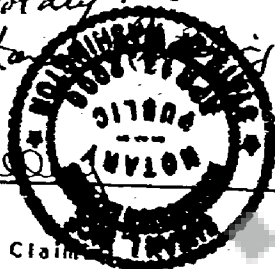

Signature of Claimant Patricia M. M... date 6/15/96

MAP of Mining Claims

Township 3 N Range 5 E Section 4 State of WASHINGTON

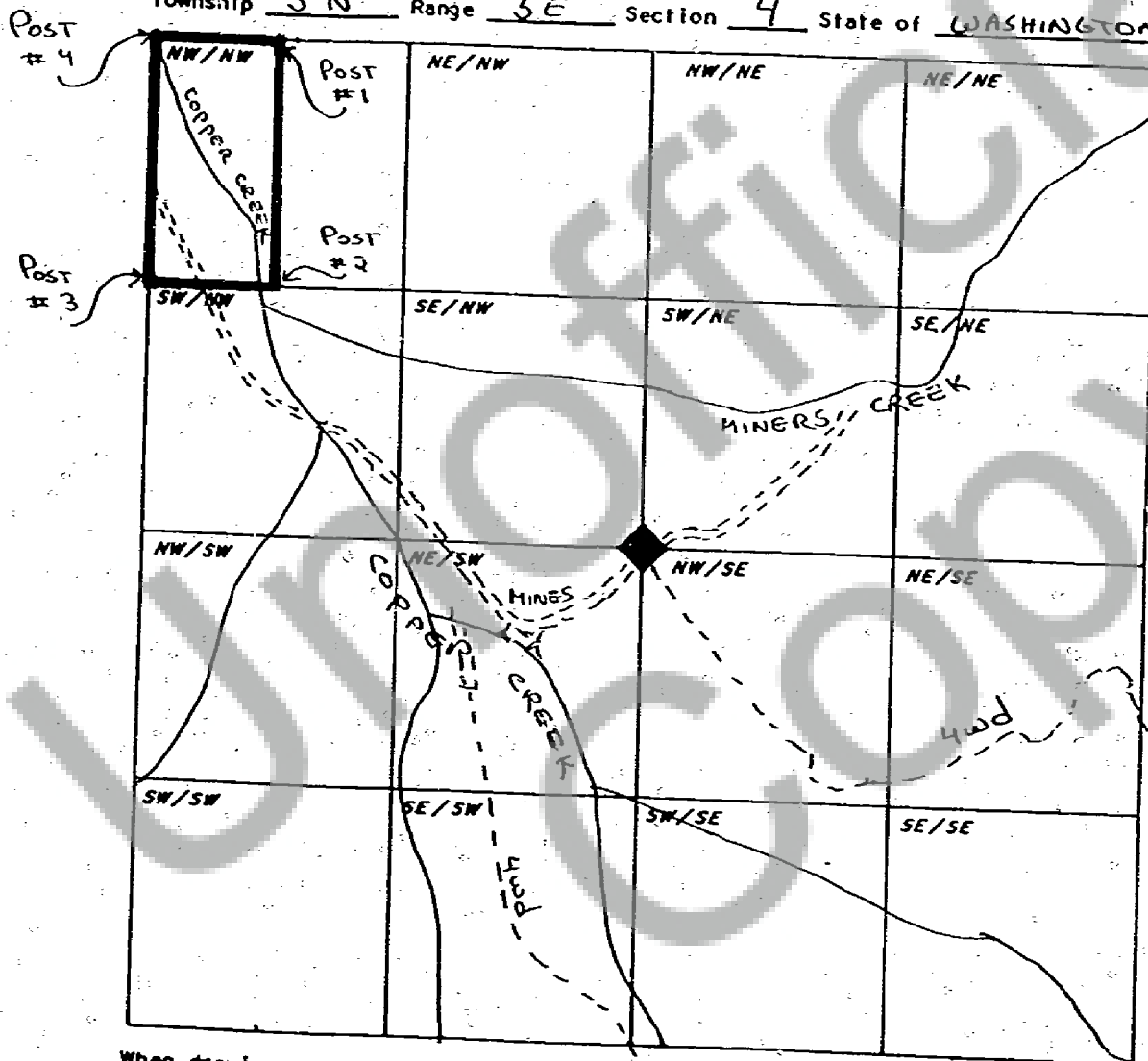

When drawing your claim(s) use an ordinary ruler. 1/8th of an inch would be 100 feet so a full size lode (600' x 1500') would be 3/4" by 1 7/8". A full size placer (1320' x 660') would be 1 5/8" by 13/16".