

125302

3 E 226

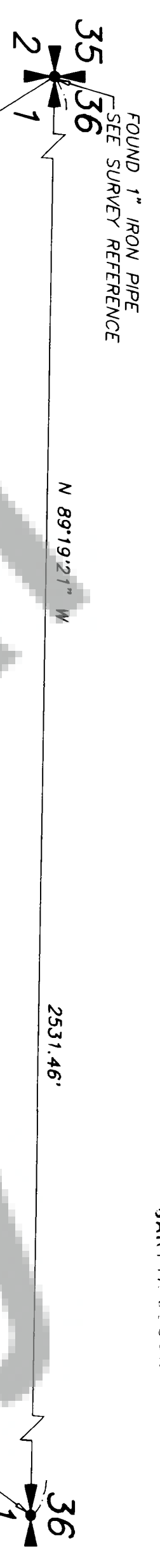

MAY 22 11 20 AM '96  
GARY HEGEWALD

OF A PORTION OF LOT 2 AND LOT 3  
OF GARY HEGEWALD SHORT PLAT (BOOK T,  
PAGE 59), IN A PORTION OF THE NW 1/4,  
NW 1/4 OF SECTION 1, T.2N., R.7E., W.M.,  
SKAMANIA COUNTY, WASHINGTON

# SURVEY

SURVEY REFERENCE:  
CONTROL SURVEY BY OLSON ENGINEERING  
FOR SKAMANIA COUNTY BOOK 1, PAGE 47.

DEED REFERENCE:  
GRANTOR: ANN JERMANN  
ROCK CREEK CLINIC ASSOCIATES  
BOOK 152, PAGE 827

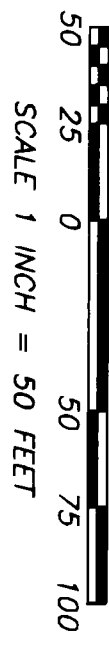
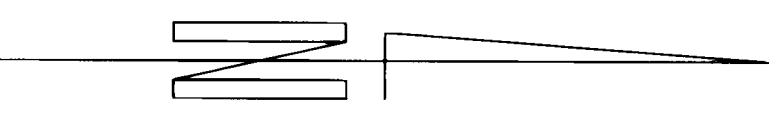

## SURVEYOR'S CERTIFICATE

THIS MAP CORRECTLY REPRESENTS A SURVEY MADE BY ME OR UNDER MY DIRECTION  
IN CONFORMANCE WITH THE REQUIREMENTS OF THE SURVEY RECORDING ACT AT THE  
REQUEST OF EARL RUSSEL IN FEBRUARY, 1996.

ROBERT W. GLAESER, PROFESSIONAL  
LAND SURVEYOR, LS #15024

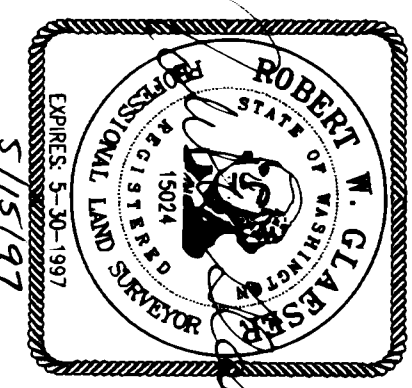

INDICATES 1/2" x 24" IRON ROD WITH  
(GLAESER 15024) CAP SET

**AUDITOR'S CERTIFICATE**  
FILED FOR RECORD THIS 22nd DAY OF May 1996 AT  
11:20 A.M. IN BOOK 3 OF SURVEYS AT PAGE 226  
AT THE REQUEST OF MINISTER AND GLAESER SURVEYING, INC.  
DEPUTY COUNTY AUDITOR

NOTE:  
MINISTER AND GLAESER SURVEYING, INC. MAKES NO WARRANTIES AS TO  
MATTERS OF UNWRITTEN TITLE SUCH AS ADVERSE POSSESSION, ACQUISITION,  
ESTOPPEL, ETC.  
A FIELD TRAVERSE WAS PERFORMED USING A ONE MINUTE THEODOLITE AND  
AN ELECTRONIC DISTANCE MEASURING UNIT. THE FIELD TRAVERSE MET THE  
MINIMUM STANDARDS FOR SURVEYS AS DESIGNATED IN WAC 332.130.090.  
ALL CORNERS NOTED AS FOUND WERE VISITED AT THE TIME OF THIS SURVEY.

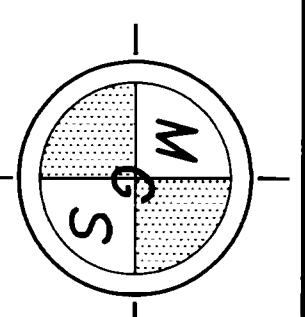

MINISTER-GLAESER  
SURVEYING INC.  
2200 E. EVERGREEN BLVD.  
VANCOUVER, WA 98661  
(360) 694-3313