

**NARRATIVE:**

NO MAJOR DISCREPANCIES WERE FOUND.  
STRICT SEARCH WAS MADE FOR THE INITIAL POINT OF THE  
SUBDIVISION WITHOUT SUCCESS. ROAD FILL APPARENTLY  
WAS PLACED OVER THE MONUMENT DURING CONSTRUCTION.  
THE PIPE IS PROBABLY STILL THERE BUT UNRECOVERABLE.

**LOCATION OF SURVEY:**

A PORTION OF THE NORTHWEST QUARTER  
OF THE SOUTHWEST QUARTER OF SECTION 35,  
TOWNSHIP 2 NORTH, RANGE 6 EAST, W.M.,  
SKAMANIA COUNTY, WA.

**LEGAL DESCRIPTION:**

LOTS 6, 8 & 9, OF BLOCK 1, WOODARD MARINA ESTATES.

**EQUIPMENT**

TOPCON ITS-1B WITH A 5 SECOND HORIZONTAL  
ACCURACY. LAST INSPECTED IN FEBRUARY, 1995, BY  
JOHNSON INSTRUMENT COMPANY. TRAVERSE CLOSURES  
CONTAINED A MAXIMUM 4" ANGULAR ADJUSTMENT CLOSURE  
AND A MAXIMUM COMPASS ADJUSTED ERROR OF  
50". 1-500 INCHES WERE ADJUSTED BEFORE THE  
COMPASS ADJUSTMENT WAS APPLIED.

**BASIS OF BEARING:**

1962 PLAT BEARINGS

**REFERENCES:**

SHEET 'A', WOODARD MARINA ESTATES

**LEGEND:**

- SET 5/8" X 30" IRON ROD WITH PLASTIC CAP
- FOUND MONUMENT OF RECORD
- CALCULATED, NOT FOUND OR SET
- ( ) DEED OR PLAT CALL

**TERRA SURVEYING**

DATE: January, 1996  
SCALE: 1" = 50'  
PROJECT: 9559  
P.O. BOX 617  
HOOD RIVER, OREGON 97031  
PHONE & FAX: (541) 386-4531

LINE TABLE			
NO.	BEARING	DISTANCE	
L1	N 33°55'06" W	24.37	
L2	S 33°55'05" E	31.96	
L3	N 36°29'51" W	40.00	
L4	S 12°26'32" E	25.65	
L5	S 56°04'55" W	25.49	
L6	N 56°15'33" E	25.30	
L7	N 56°15'33" E	25.30	
L8	N 33°31'17" W	28.70	
L9	S 33°55'05" E	5.00	

CURVE TABLE			
NO.	DELTA	RADIUS	LENGTH
C1	44°20'1"	275.00	22.56
C2	14°10'56"	275.00	68.07
C3	8°53'25"	275.52	42.44
C4	12°34'07"	223.52	60.00
C5	15°43'58"	475.00	130.40

NO.	BEARING	DISTANCE	
C1	S 72°36'38" W	22.15	
C2	S 63°10'11" W	67.90	
C3	S 70°10'58" W	42.49	
C4	S 59°47'12" W	53.88	

FOUND 3, 5/8" IRON RODS ON SHORT ROAD  
AS PER PLAT CALLS. COULD NOT PROVE OR  
DISPROVE THEM TO BE ORIGINAL. THEY FIT  
THEM FOR THIS SURVEY.  
ALSO, FOUND A DIFFERENT 5/8" IRON ROD AT  
THE PC OF THE CURVE AS PER THE PLAT CALL.  
ALSO ACCEPTED THIS IRON ROD.

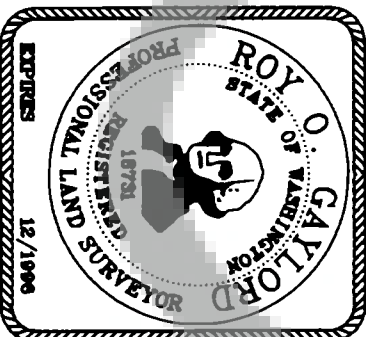
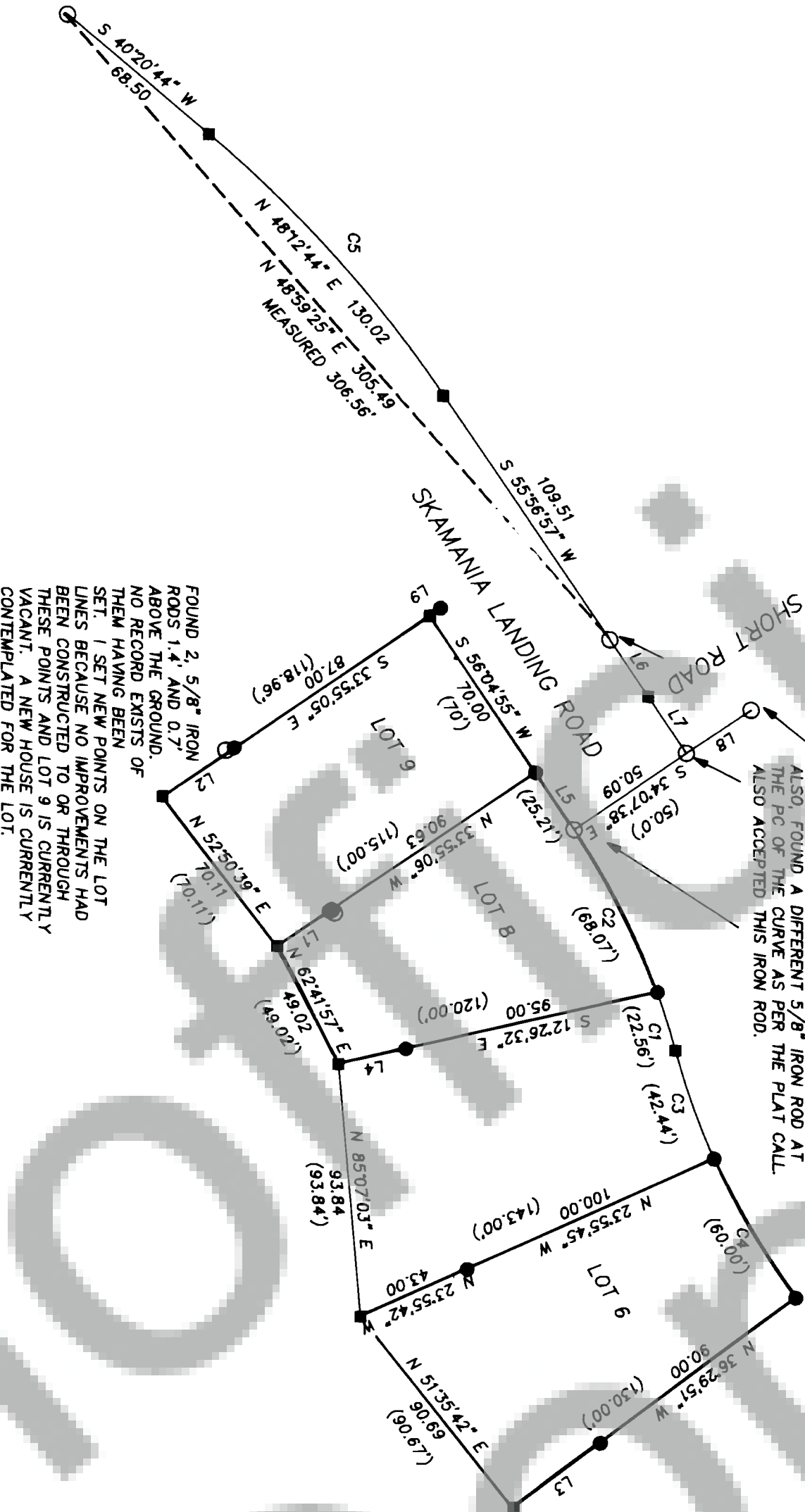

**SURVEYOR'S CERTIFICATE**

THIS MAP CORRECTLY REPRESENTS A SURVEY MADE BY ME OR UNDER MY  
DIRECTION IN CONFORMANCE WITH THE REQUIREMENTS OF THE SURVEY  
RECORDING ACT AT THE REQUEST OF KENT R. & JANICE E. SMITH  
IN JANUARY, 1996.

*Gary H. Olson*  
CERTIFICATE NUMBER 18731

**AUDITOR'S CERTIFICATE**

FILED FOR RECORD THIS 22nd DAY OF April, 1996  
AT 3:52 P.M. IN BOOK 3 OF SURVEYS AT PAGE 221

AT THE REQUEST OF Kent R. & Janice E. Smith

125097  
AUDITOR'S FILE NUMBER  
*Gary H. Olson by P. Stacey*  
SKAMANIA COUNTY AUDITOR Deputy

KENT & JANICE SMITH, et ux.

**BOUNDARY SURVEY**

for