

FILED FOR RECORD
SKAMANIA COUNTY
BY
APR 18 9 21 AM '96
AUDITOR
GARY H. OLSON

SURVEY IN SW¹/₄SW¹/₄ SEC. 23, T.3 N., R.8 E., W.M. BERGE CEMETERY

TRAVERSE STATEMENT & SURVEY NARRATIVE: PRIVATE
A closed field traverse for the parcel shown was made with a ten-second total station and related measuring equipment, all of which met state standards (WAC 332-130-090) at the time of this survey. Acceptable raw angular and distance closures in excess of 1:100000 were balanced by compass adjustment where necessary to effect mathematical closure. Fence line encroachments noted during this survey have been mitigated by boundary line adjustment descriptions included within the list of deeds. The field portion of this survey was conducted during the period of February 9, 1993 to March 14, 1996 and included feature ties, grid establishment, easement ties and additional corners for boundary line adjustment at various times during that period.

A large scale original of this project was provided to the cemetery district.

DESCRIPTION OF ENTIRE PARCEL is created by the following deed records: B.L. P.51; B.118, P.979; B. 135, Pp.360,361.

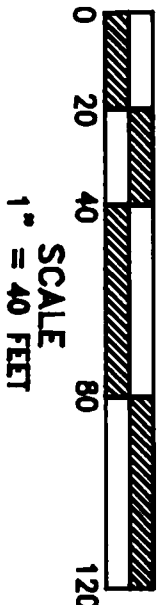
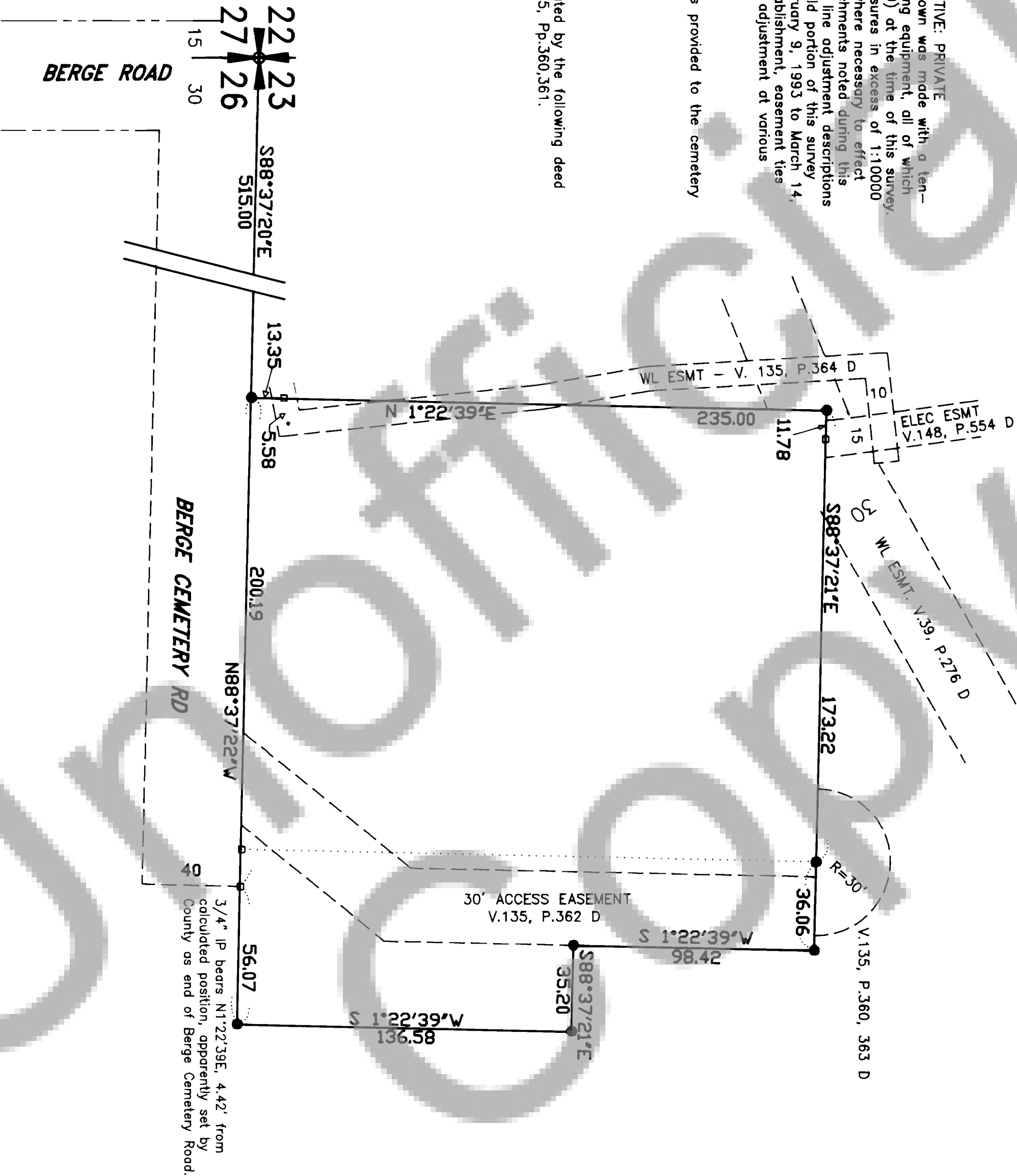

N

REFERENCES:
1. B.1,P.87 of Surveys
2. B.3,P.39 of Short Plats
Basis of bearings for this survey from Ref. 1

LEGEND

- Set 5/8" X 30" iron rod w/plastic cap
- Corner of record
- Calculated, not set or found
- () Call of record

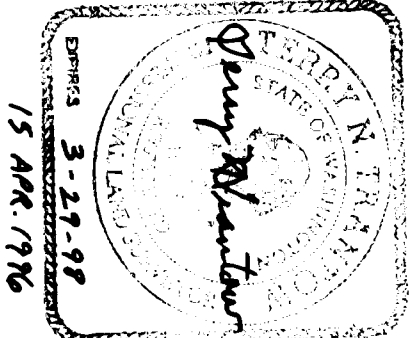

TRANTOW SURVEYING, INC.
412 W. Jefferson - P.O. Box 287
Bingen, WA 98605-0287
Ph 509/463-3111 Fx 509/463-4308

SURVEY FOR

SKAMANIA COUNTY
CEMETERY DISTRICT

SKAMANIA CO., WASHINGTON
Project #: 92878 KG WY

SURVEYOR'S CERTIFICATE

This map correctly represents a survey made by me or under my direction in conformance with the requirements of the Survey Recording Act at the request of Herbert Hamblen in Dec.,1992.

Terry N. Trantow 4/8/96
Terry N. Trantow, PLS 15673

AUDITOR'S CERTIFICATE

Filed for record this 18th day of April, 1996 at 9:21AM in Book 3 of SURVEYS at Page 217 at the request of Terry Trantow.

Gary M. Olson by J. Skerney
County Auditor Deputy