

APR 13 9 17 AM '96

FOR
CARTER OLSON

SURVEY in SW¹/₄SW¹/₄ SEC. 23, T.3 N., R.8 E., W.M. of Lot 1 of BERNICE BERGE SHORT PLAT.

TRAVERSE STATEMENT & SURVEY NARRATIVE: A closed field traverse for the parcel shown was made with a ten-second total station and related measuring equipment, all of which met state standards (WAC 332-130-090) at the time of this survey. Acceptable raw angular and distance closures in excess of 1:10000 were balanced by compass adjustment where necessary to effect mathematical closure. No encroachments, except where noted, were found during this survey, the purpose of which was to establish the exterior corners of the parcel. Field work was conducted during the period of April 6-14, 1993 and March 25, 1996 in conjunction with work on the adjacent Berge Cemetery.

DESCRIPTION of parcel is Lot 1 of the BERNICE BERGE Short Plat as shown and described on the map thereof recorded in Book 3, Page 193 of Short Plats, Skamania County Auditor No. 101141, recorded May 14, 1986.

REFERENCE and basis of bearings for this survey taken from B. 3, Page 193 of Short Plats, as adjusted for minor differences

N

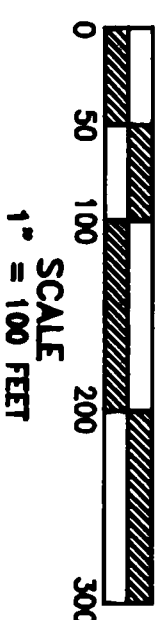

- LEGEND
- Set 5/8" X 30" iron rod w/plastic cap
 - Corner of record
 - Calculated, not set or found
 - () Call of record

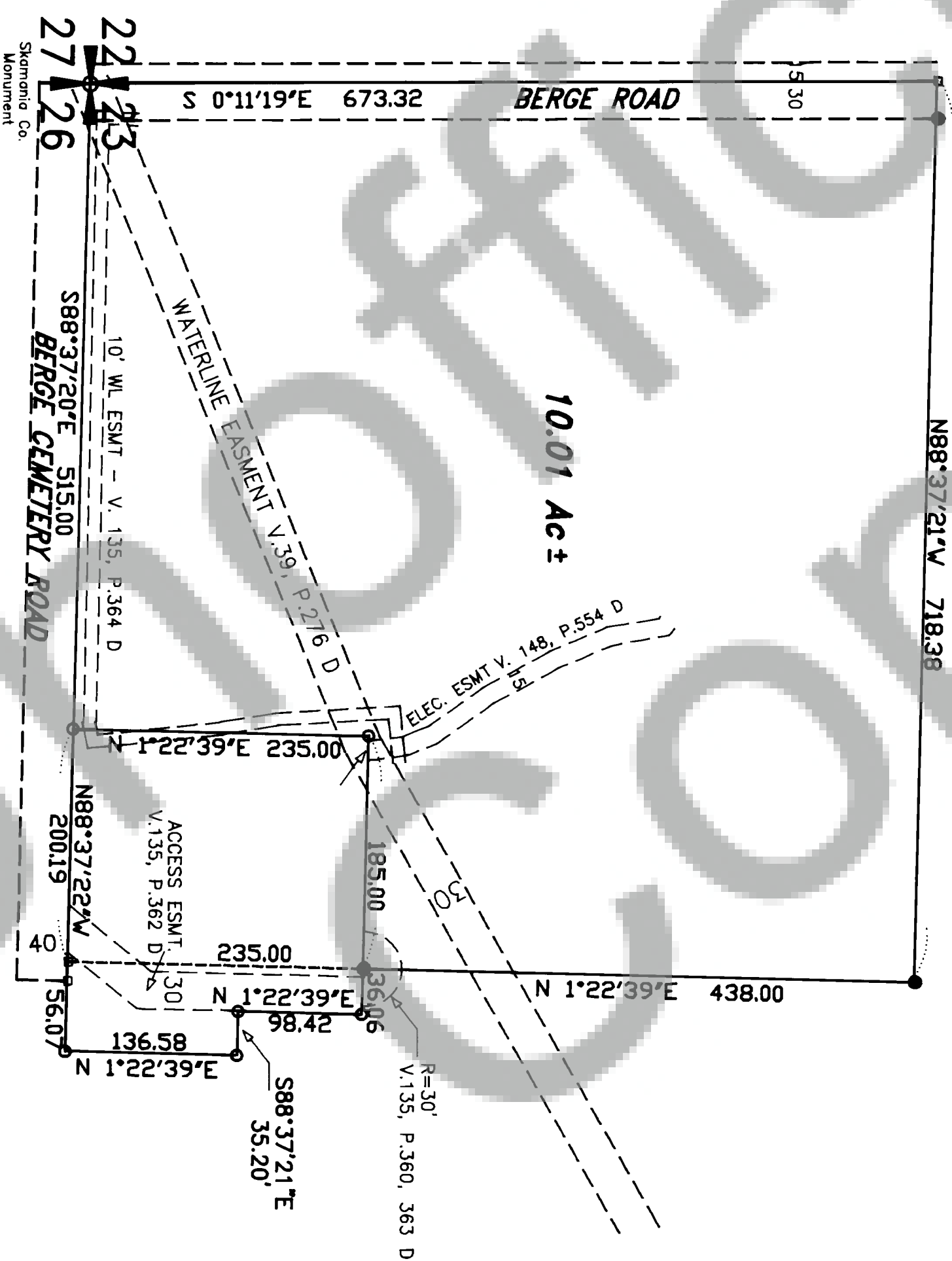

TRANTOW SURVEYING, INC.
412 W. Jefferson-P08 287
Bingen, WA 98605-0287
Ph 509/483-3111 Fx 509/483-4309

SURVEY FOR

John Berge

SKAMANIA CO., WASHINGTON

Project #: 93916 DA 474

SURVEYOR'S CERTIFICATE

This map correctly represents a survey made by me or under my direction in conformance with the requirements of the Survey Recording Act at the request of John Berge in April, 1993.

Terry N. Trantow 4-14-96
Terry N. Trantow, PLS 15673

AUDITOR'S CERTIFICATE

Filed for record this 18th day of April, 1996 at 9:17 AM in
Book 3 of SURVEYS at Page 216 at the request of John Berge.

Sherry M. Olson by D. Stacey
County Auditor Deputy

Trantow Surveying, Inc. makes no warranty as to matters of unwritten title such as adverse possession, estoppel, acquiescence, etc. or to environmental concerns such as hazardous waste, or pollution.