

124890

Notice of Location of Placer Claim

BOOK 156 PAGE 227

Notice is hereby given that the undersigned, who is a/are (or has/declared _____ intention to become) citizen 5 of the United States, have on this 25 day of MARCH 1996 discovered at the place where this notice is posted a valuable placer deposit bearing GOLD and other valuable minerals, and do hereby locate and claim same as the MY CHANCE

Placer Mining Claim.

This claim is situated in the RANDLE
Mining District, Section 3, in Township 10 N.
Range 8 E.

The point of discovery whereon this notice is posted is situated ON MCCOY CREEK
APPROX. 2000' UPSTREAM OF THE CONFLUENCE OF KIDD
CREEK

and from thence the boundaries of said claim are marked and described as follows:

W 1/2 OF SW 1/4 OF SW 1/4 SEE ATTACHED MAP

ASSOCIATE MINING PARTNERS
STUART C. WHITESIDE
DANA E. LAMB
JIM BISSETTE

FILED FOR RECORD
SKAGANIA CO. WASH
BY Stephen Trent

MAR 28 10 38 AM '96

P. Garry
AUDITOR
GARY M. OLSON

Signed _____
Advised, Dir _____
Indirect _____
Filmed _____
Mailed _____

Notice dated and posted on the day aforesaid.

Discovered MARCH 25, 1996 Stephen Trent
Located MARCH 27, 1996

Locator

Notice of location must be recorded within thirty days from the date of discovery at the office of the auditor of the county in which such discovery was made. Twenty Acres may be included in one placer claim and if located on surveyed land it must be according to legal subdivisions.

Care must be taken to fully describe the claim with reference to natural objects and permanent monuments or survey description, so that the boundaries can be readily traced. The blank spaces in this form must be carefully and properly filled out.

The discoverer must perform labor upon such location in developing the same to an amount which shall be equivalent in the aggregate to at least \$10.00 worth of such labor for each twenty acres, or fractional part thereof, contained in such location or claim, within sixty days from the date of discovery, and upon performance of such labor, file with the auditor of county an affidavit showing such performance and generally the nature and kind of work so done. Provided however, that certain federal regulations may apply, in addition or in place of the above.

BOOK 156 PAGE 229

Signature of Claimant Stephen L. Hunt date 3-28-96

MAP of Mining Claim(s)

Township 10N Range 8E Section 3 State of WASHINGTON

NW/NW	NE/NW	NW/NE	NE/NE
SW/NW	SE/NW	SW/NE	SE/NE
NW/SW	NE/SW	NW/SE	NE/SE
SW/SW	SE/SW	SW/SE	SE/SE

Handwritten notes on the map:

- Mc Coy Cr.
- ADD CR.
- MY CHANCE

When drawing your claim(s) use an ordinary ruler. 1/8th of an inch would be 100 feet so a full size lode (600' x 1500') would be 3/4" by 1 7/8". A full size placer (1320' x 660') would be 1 5/8" by 13/16".

STATE OF WASHINGTON

County of SKAMANIA

BOOK 156 PAGE 231

ss.

(Individual Acknowledgment)

I, STEPHEN L TRENT, do solemnly swear that I am a citizen of the United States of America (or have declared my intention to become such) and that I am acquainted with the mining ground described in the notice of location, and herein called the HOPE #2 Placer Mining Claim; that the ground and claim herein described, or any part thereof, has not, to the best of my knowledge and belief, been located according to the laws of the United States and this State, or if so located, that the same has been abandoned or forfeited by reason of failure of such former locators to comply in respect thereto with the requirements of said laws; and that I have performed the equivalent of at least \$10.00 in labor on such claim and have complied with all applicable laws of this State pertaining to this claim.

Stephen L Trent

Subscribed and sworn to before me this 28th day of March, 1996

PEGGY B. LOWRY
STATE OF WASHINGTON
NOTARY --- PUBLIC
MY COMMISSION EXPIRES 2-23-99

Peggy B. Lowry
Notary Public in and for the State of Washington
residing at Carson in said County.

BOOK 156 PAGE 232

Signature of Claimant Stephen J. Kent date 3-28-96

MAP of Mining Claim(s)

Township 10N Range 8E Section 4 State of WASHINGTON

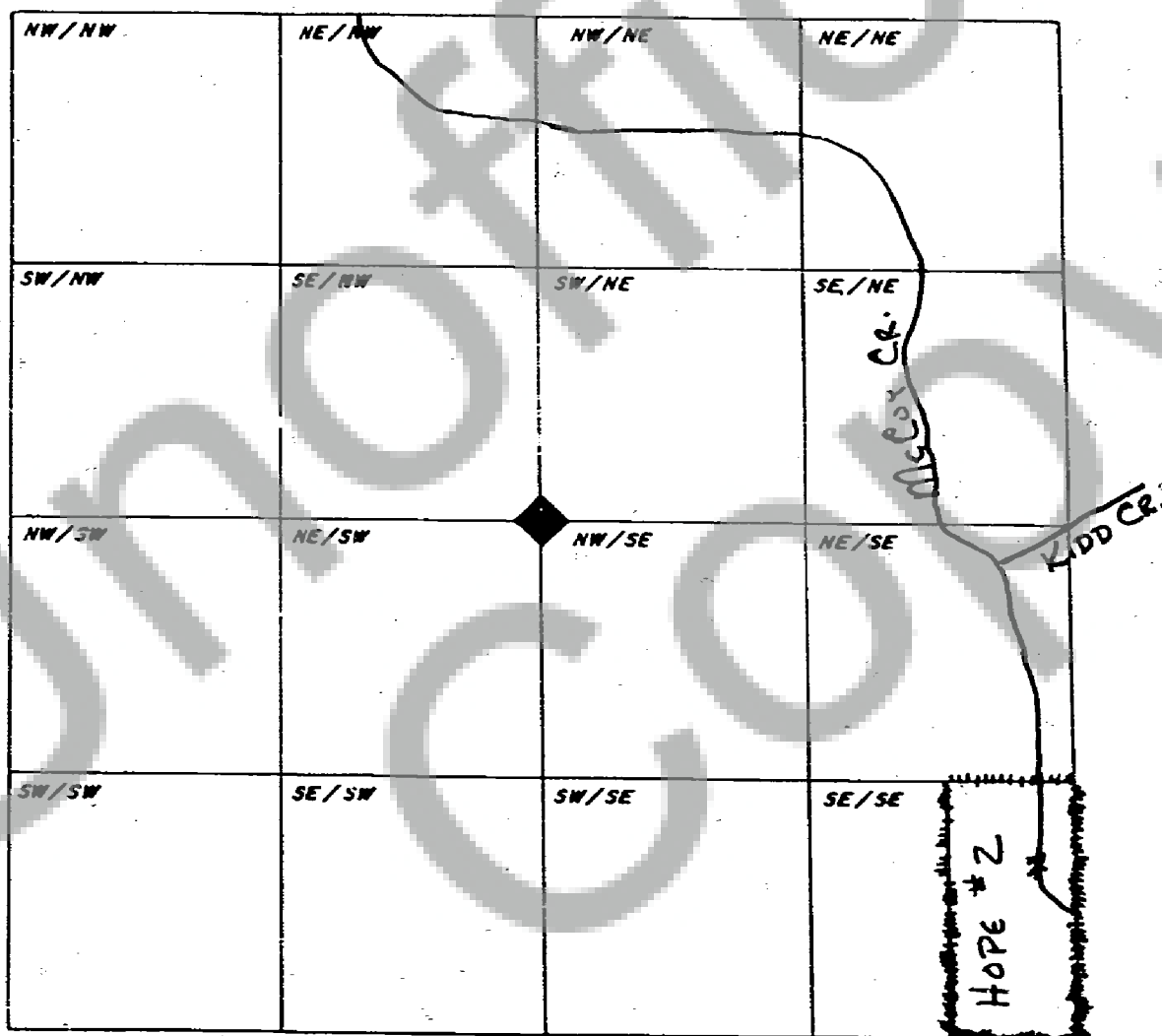

When drawing your claim(s) use an ordinary ruler. 1/8th of an inch would be 100 feet so a full size lode (600' x 1500') would be 3/4" by 1 7/8". A full size placer (1320' x 660') would be 1 5/8" by 13/16".

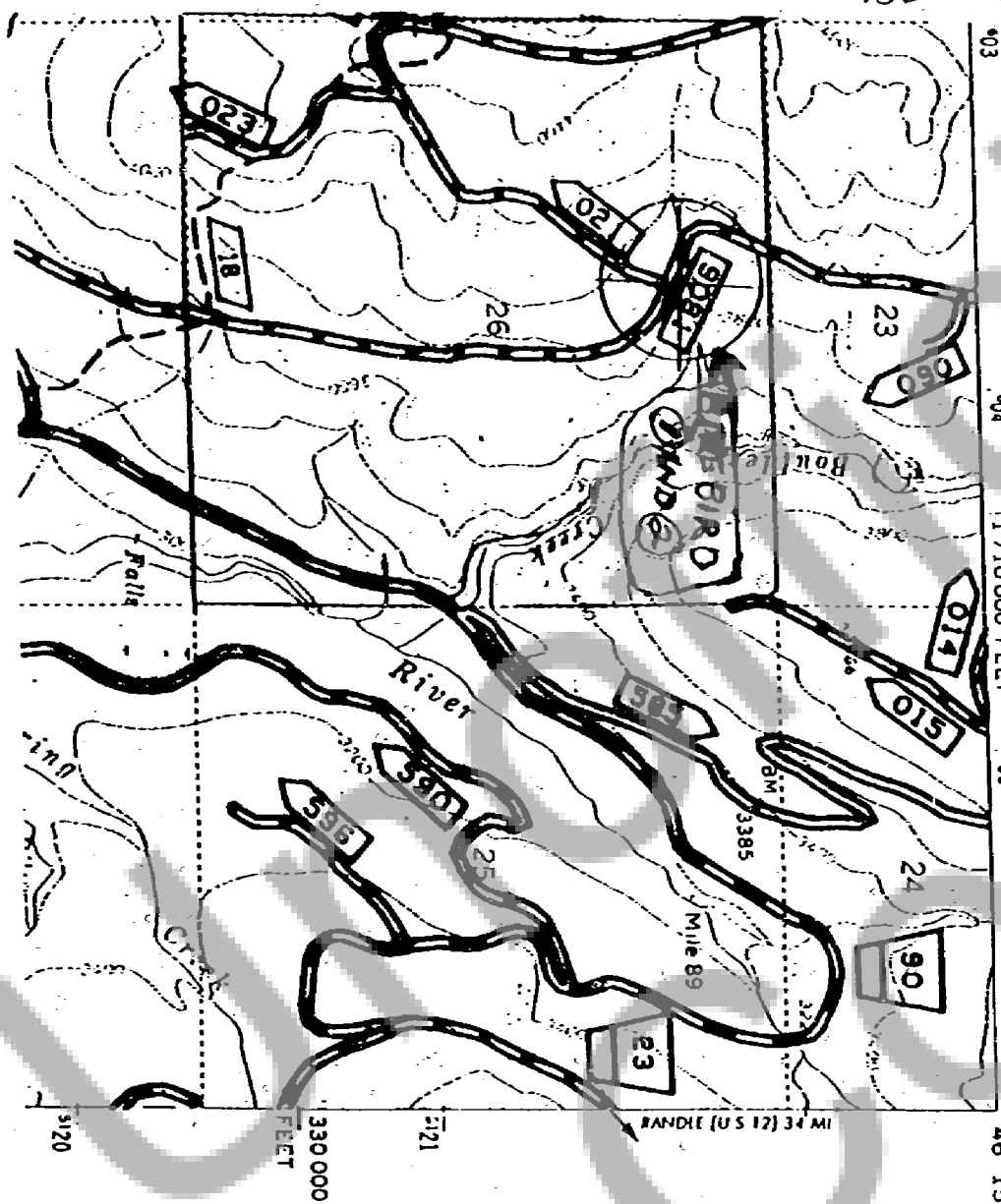

STEAMBOAT MTN. QUADRANGLE

WASHINGTON-SKAMANIA CO.

7.5 MINUTE SERIES (TOPOGRAPHIC)

11710000 FEET 405

121.37'30"
46.15

RESEARCH LAB
PHOTOGRAPH

18761 SE
(GREEN MOUNTAIN)

BUREAU OF LAND
MANAGEMENT

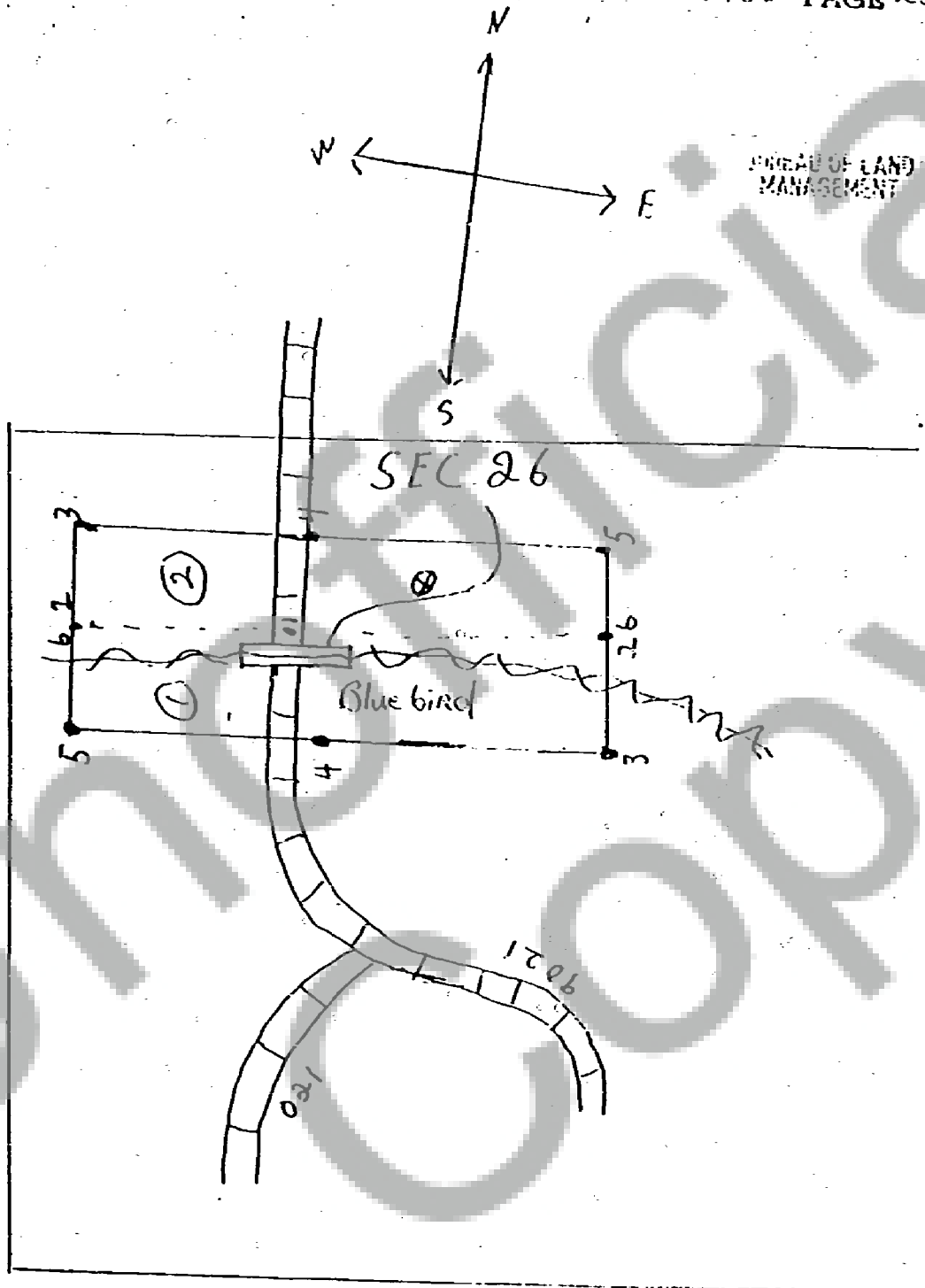

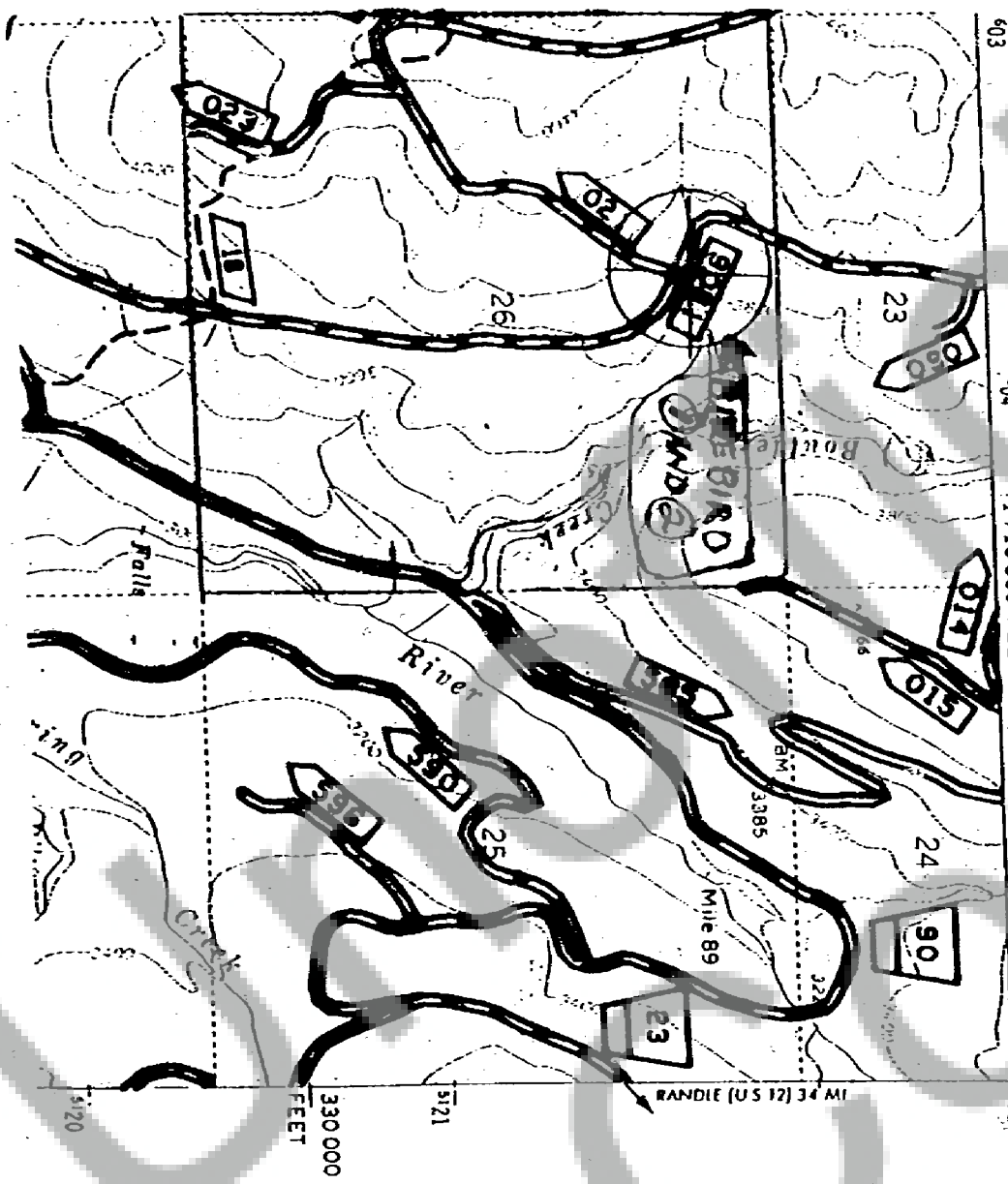

STEAMBOAT MTN. QUADRANGLE

WASHINGTON-SKAMANIA CO.

7.5 MINUTE SERIES (TOPOGRAPHIC)

121° 37' 30"
46° 15'

1976 1 SE
(GREEN MOUNTAIN)

U.S. DEPT. OF LAND
MANAGEMENT