

SURVEY IN S¹/₂ NE¹/₄ SEC. 28, T.2 N., R.5 E., W.M.

TRAVERSE STATEMENT & SURVEY NARRATIVE: A closed field traverse was made about the existing parcel with ties to found corners and other items of importance, the purpose of which was to restore and/or set all corners of this parcel. All work was conducted during the period of January 4 - February 21, 1996 using a ten-second total station and related measuring equipment, all of which met state standards (WAC 332-130-090) at the time of this survey. Acceptable raw data in excess of 1:5000 was balanced by compass adjustment to effect mathematical closure. No encroachments were noted during the survey.

DESCRIPTION OF PARCEL may be described as Lot 2 of the MCNEE-HAMILTON Short Plat as shown on the documents thereof recorded in Book 2, Page 91 of Short Plats, PLUS the parcel described in that particular document recorded in Book 151, Page 3 of Deeds; ALL records of Skamania County Auditor.

- LEGEND
- Set 5/8" X 30" iron rod w/plastic cap
 - Corner of record
 - Calculated, not set or found
 - () Call of record

CARD NO. 001

FILED
APR 22 10 43 AM '96
CLERK

N

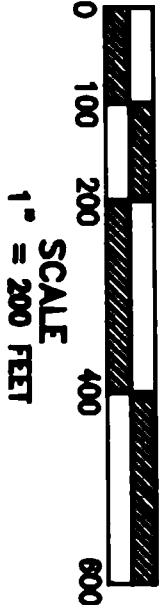

- REFERENCES:
1. B.2, P.21B of Short Plats
 2. B.2, P.91A of Short Plats
 3. B.3, P.116 of Surveys
 4. B.1, P.4D of Short Plats
- Basis of bearings for this survey taken from Ref. 3 as true

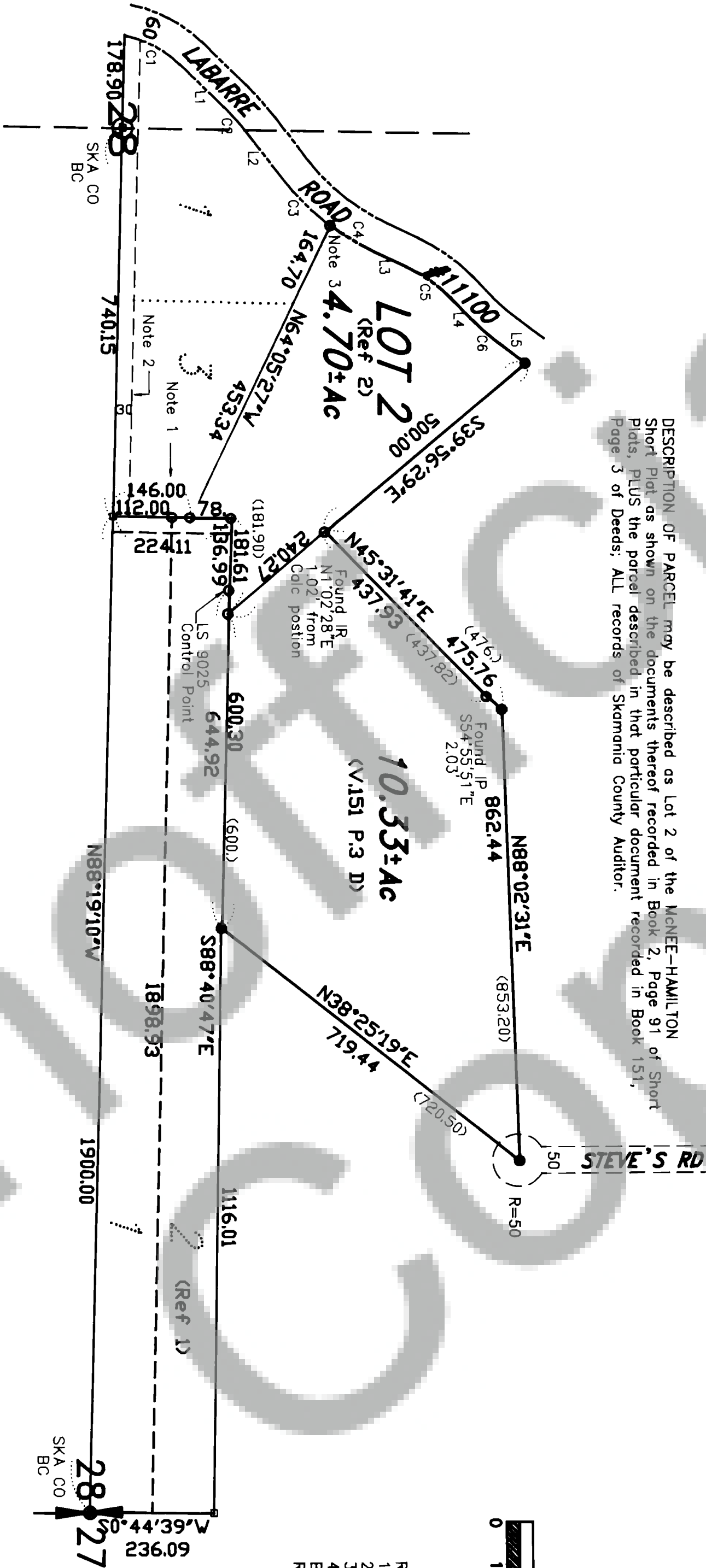

LA BARRE ROAD TABLE				
Seq	Delta	Radius	Arc	Bearing
C1	33°05'06"	208.73	120.53	N28°18'19"E
L1	7°54'00"	542.96	74.86	N44°50'52"E
C2	15°06'57"	470.74	124.19	N45°11'24"E
L2	12°25'03"	470.74	102.02	N31°25'24"E
C3	20°34'00"	288.31	103.49	N35°29'52"E
L3	8°54'00"	411.97	63.99	N41°19'52"E
C4	12°25'03"	470.74	102.02	N31°25'24"E
L4	7°54'00"	542.96	74.86	N44°50'52"E
C5	15°06'57"	470.74	124.19	N45°11'24"E
L5	12°25'03"	470.74	102.02	N31°25'24"E

- NOTES:
1. The 30-ft. easement is shown on Ref. 1but not the later Ref. 2
 2. This 30 feet is shown on Ref. 2
 3. Found IR 0.37' NW on extended line

TRANLOW SURVEYING, INC.
412 W. Jefferson-POB 287
Bingen, WA 98602-0287
Ph 509/483-3111 Fx 509/483-4369

SURVEY FOR

3-29-96

19 MAR. 1996

Terry N. Tranlow

GARY & JEAN CONFER

SKAMANIA CO., WASHINGTON
Project #: 1255 KG 072

Trantow Surveying, Inc. makes no warranty as to matters of unwritten title such as adverse possession, estoppel, acquiescence, etc. or to environmental concerns such as hazardous waste, or pollution.

SURVEYOR'S CERTIFICATE

This map correctly represents a survey made by me or under my direction in conformance with the requirements of the Survey Recording Act at the request of Gary Confer in Oct., 1995.

Terry N. Tranlow, PLS 15673

AUDITOR'S CERTIFICATE

Filed for record this 22nd day of March, 1996 at 10:53 am, in Book 3 of SURVEYS at Page 214 at the request of TRANLOW.

Clary M. Olson by J. Steury
County Auditor Deputy