

124531

NOTICE OF MINING LOCATION

BOOK 155 PAGE 429

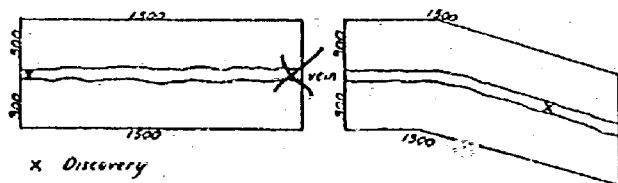

This diagram explains method of
description of claim.

Washington State
Skamania County
Paradise (or Recording Precinct
Mining District)

SEE MAP BOOK 155 PAGE 358

NOTICE IS HEREBY GIVEN That the undersigned who is are (has declared intention to become) citizen of the United States, has discovered and has located and claimed and do hereby locate 1,500 linear feet in length, and 600 feet in width on the quartz vein Lode, vein, ledge or deposit (or placer ground), situated in the above State, County (or Recording Precinct) and Mining District, and further described as follows: Commencing at a post marked No. 1 at the Discovery shaft (cut or tunnel), from thence 300 feet in a south direction to an end post marked No. 2, thence 1,500 feet in a east direction to a corner post marked No. 3, thence 600 feet in a north direction to a corner post marked No. 4, thence 1,500 feet in a west direction to a corner post marked No. 5, thence 300 feet in a south direction to a corner post marked No. 6, thence feet in a direction to said end post No. 2; hereby locating and intending to claim feet in a direction from discovery to the end line, and feet in the opposite direction from discovery to the end line and feet on each side of the middle of said lode or ledge, for the purpose of mining the same and claiming all surface rights, privileges, and minerals, with all dips, spurs, angles and variations, and other rights granted by existing laws and customs.

This claim is further described by reference to natural objects or permanent monuments, as follows: Wind River #69 is located approx. SW $\frac{1}{4}$ Section 9 and the SE $\frac{1}{4}$ Section 8, TWN 5N, Range 7 east. Adjoining the south boundary of Wind River #68. Being on U S Government land. UNSURVEYED

This notice is placed at Discovery on post No. 1; posts are placed at each corner, and the name of this lode, and date of location, are placed on all posts.

Located the 22nd day of Sept, 1993
Amended Jan. 18, 1996

Amended notice to correct legal description and name change on a location notice recorded Sept. 29, 1993 in book 138, page 391.

WIND RIVER MINING CO., INC

P O Box 30715

Portland, OR 97294

WITNESSES

George E. Philpott
Virginia J. Hearn

George E. Philpott V.P. Locators.

Notice of Mining Location
© Washington Legal Blank Inc., Bellevue, WA Form No. 284D 6/84
MATERIAL MAY NOT BE REPRODUCED IN WHOLE OR IN PART IN ANY FORM WHATSOEVER.

Registered ☒
Indexed, Original ☒
Indirect ☐
Filmed ☐
Mailed ☐

FILED FOR RECORD
SKAMANIA CO. WASH
BY George Philpott

FEB 15 3 06 PM '96

G. Larry
AUDITOR
GARY M. OLSON

STATE OF _____ }
County of _____ } ss. (Individual Acknowledgment)

I, _____, do solemnly swear that I am a citizen of the United States of America (or have declared my intention to become such) and that I am acquainted with the mining ground described in the notice of location, and herein called the _____ Placer Mining Claim; that the ground and claim herein described, or any part thereof, has not, to the best of my knowledge and belief, been located according to the laws of the United States and this State; or if so located, that the same has been abandoned or forfeited by reason of failure of such former locators to comply in respect thereto with the requirements of said laws; and that I have performed the equivalent of at least \$100.00 in labor on such claim and have complied with all applicable laws of this State pertaining to this claim.

Subscribed and sworn to before me this _____ day of _____, 19____.

Notary Public in and for the State of _____,
residing at _____ in said County.

FILED FOR RECORD
SKAMIA CO. WASH
BY George Phillips
Feb 15 3 08 PM '96
GARY M. OLSON
AUDITOR