

124182

NOTICE OF LOCATION
New Black Hawk No. 6

BOOK 154 PAGE 624

NOTICE IS HEREBY GIVEN THAT, on December 27, 1995, New Black Hawk No. 6, Lode Claim, St. Helens Mining District, Skamania County, Washington, was located by a citizen of the United States, known as, MTM Enterprises, a Partnership, P.O. Box 120, Kelso, WA., 98626.

NOTICE IS FURTHER GIVEN, That the undersigned, having complied with the requirements of Chapter six of Title thirty-two of the Revised Statutes of the United States, 30 U.S.C. 21-54, and 43 U.S.C. 1701 et seq., 96 Stat. 301, and the laws of the State of Washington, and the local customs and regulations of said District, has discovered and does hereby locate 1500 linear feet in length, and 600 feet in width on a lode, vein, ledge, or deposit, known as New Black Hawk No. 6, Lode, vein, ledge or deposit, situate in St. Helens Mining District, Skamania County, Washington, and further described at a point of beginning, as follows:

Commencing at corner #1, which is corner #2 New Black Hawk No. 5 Lode and on a line between the Northeast quarter and the Southeast quarter of Section 18, Twp. 10 N., R. 6 East, thence North 650 feet to corner #2, which is the same as corner #4 New Black Hawk No. 4 Lode and at the south line of New Black Hawk No. 1 Lode, thence S. 64 degrees 45' West along said south line approximately 400 feet to corner #3, which is the same as corner #2 Phoenix No. 1 Lode, thence S. 25 degrees 15' East approximately 600 feet to the line between the said Northeast quarter and the Southeast quarter to corner #4, thence East approximately 350 feet to corner #1, the point of beginning.

This claim is further described as being located upon known, segregated, and reserved mineral lands in the N. 1/2, of Section 18, Township 10N., Range 6E., of W.M.

Hereby locating and intending to claim an area 1500 feet in length by 600 feet in width, i.e., (discovery post No. 1, being 750 feet to each end and 300 feet on each side of the middle on said lode, vein, ledge, or deposit) for the purpose of mining the same and claiming all surface rights, privileges, and minerals, with all dips, spurs, angles and variations, and other rights granted by existing laws and customs, excepting and excluding therefrom any area not open to mineral entry under the Laws.

This notice is placed at Discovery on post No 1.; posts are placed at each corner, and the name of this lode, and date of location, are placed on all posts.

LOCATOR: *Jess E. Minum Jr.*
Agent for MTM Enterprises.

NOTICE OF LOCATION 1.

Indirect ☒
Indirect ☒
Filed ☐
Mailed ☐

FILED FOR RECORD
SKAMANIA CO. WASH
BY *Jess Minum Jr.*

DEC 29 3 24 PM '95
P. Lowry
AUDITOR
GARY H. OLSON

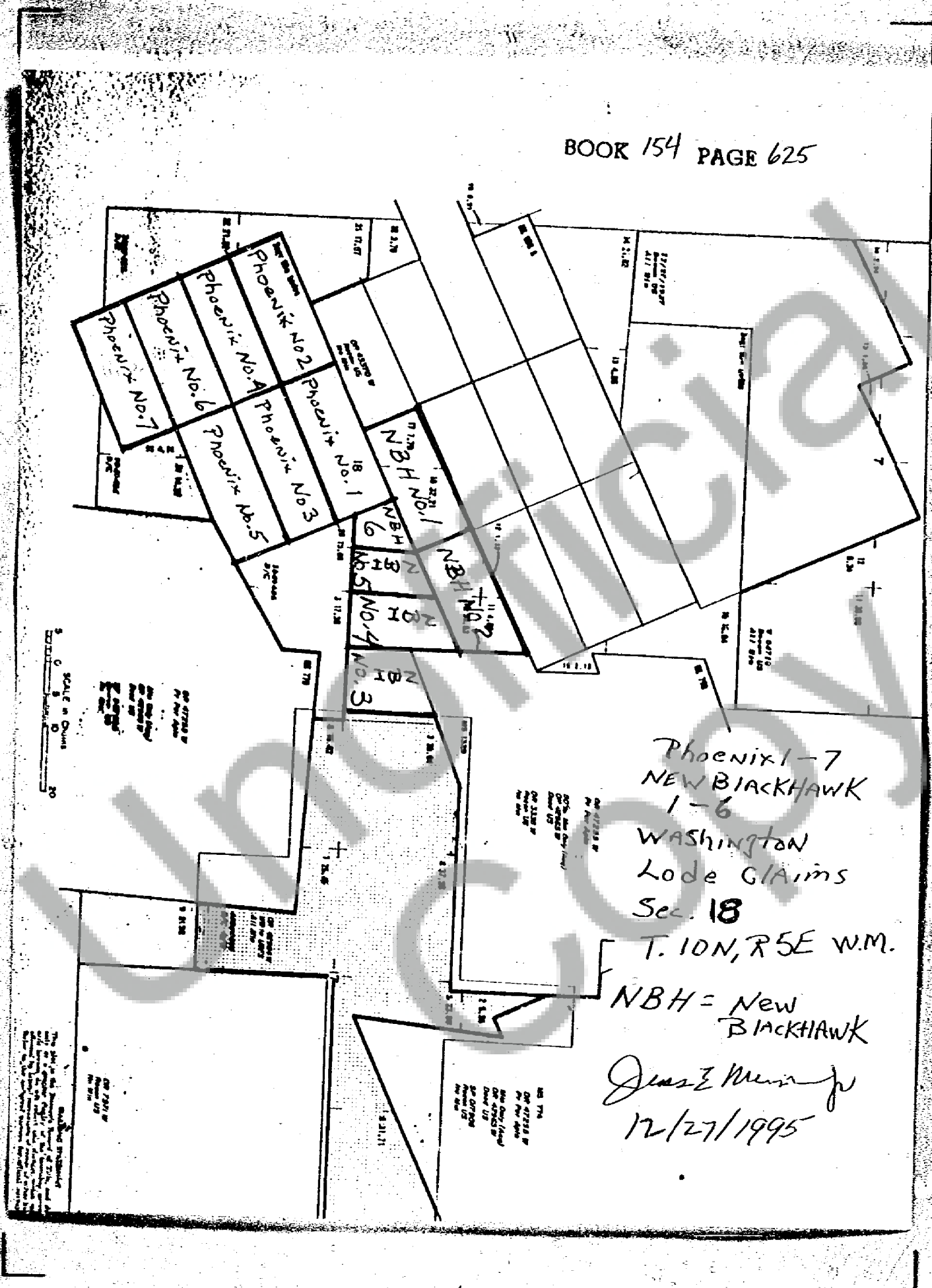

Phoenix 1-7
NEW BLACKHAWK
1-6
WASHINGTON
Lode CLAIMS
Sec. 18

T. 10N, R. 5E W.M.

NBH = New
BLACKHAWK

James E. Murphy
12/27/1995