

Dec 20 1 45 PM '95

AUDITOR  
GARY M. OLSONWEST 1/4 CORNER  
SECTION 36  
FOUND U.S.E. BRASS DISCCENTER 1/4 CORNER  
FOUND 1/2" IRON ROD  
AS PER BK 1 OF SURVEYS, PG 107

SCALE 1" = 50 FEET

## SURVEYOR'S CERTIFICATE

THIS MAP CORRECTLY REPRESENTS A SURVEY  
MADE BY ME OR UNDER MY DIRECTION IN  
CONFORMANCE WITH THE REQUIREMENTS  
OF THE SURVEY RECORDING ACT AT THE REQUEST  
OF CRAIG SALVESEN IN OCTOBER, 1995.

*Kevin Dowd*  
KEVIN DOWD PLS 29288

## AUDITOR'S CERTIFICATE

FILED FOR RECORD THIS 20<sup>th</sup> DAY OF December 1995  
AT 1:45 pm IN BOOK 3 OF SURVEYS AT PAGE 212  
AT THE REQUEST OF WYEAST SURVEYS.

*Gary M. Olson by P. Laury - Deputy*  
COUNTY AUDITOR

## SURVEY

SITUATED IN GOVERNMENT LOT 9  
SECTION 36  
T3 NORTH, R7 1/2 EAST, W.M.  
SKAMANIA COUNTY, WASHINGTON

FOR: CRAIG SALVESEN

WYEAST SURVEYS  
KEVIN DOWD  
4399 WOODWORTH DR.  
MT HOOD, OR 97041  
(541) 352-6065

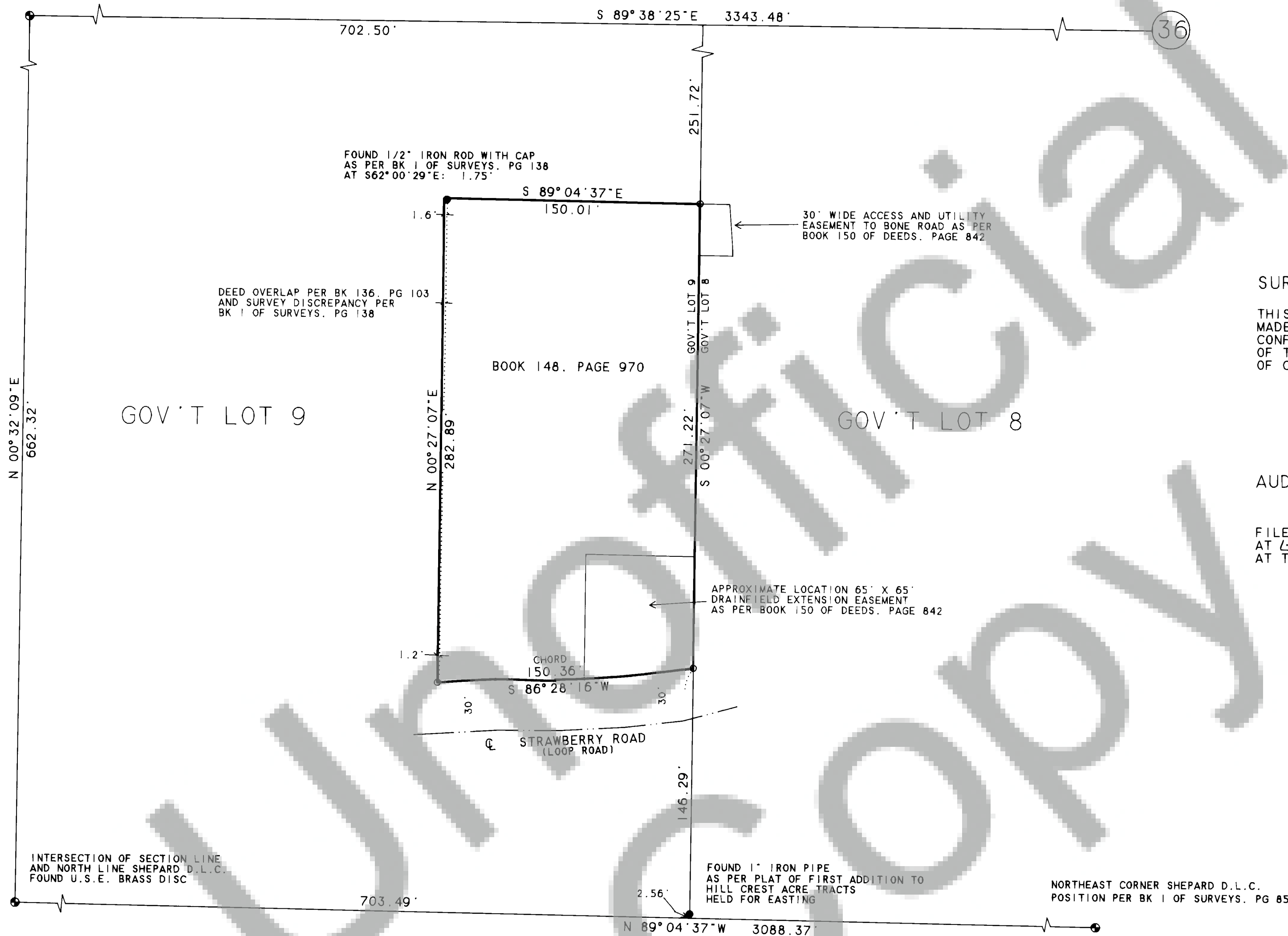

THIS SURVEY WAS CONDUCTED DURING OCTOBER, 1995 BY  
RANDOM TRAVERSE USING A 5" TOTAL STATION.  
THIS SURVEY MEETS THE MINIMUM STANDARDS FOR SURVEYS  
AS PER WAC 332-130-090.

LEGAL DESCRIPTION: THE EAST 150 FEET OF THE SOUTH 417.5 FEET  
OF GOVERNMENT LOT 9 IN SECTION 36, EXCEPT  
THAT PORTION THEREOF LYING SOUTH OF THE  
NORTH LINE OF STRAWBERRY LOOP ROAD.

BASIS OF BEARING: BOOK 1 OF SURVEYS, PAGE 138

- SET 5/8" IRON ROD WITH YELLOW PLASTIC CAP  
STAMPED "WYEAST SURVEYS PLS 29288"

THE CENTERLINE OF STRAWBERRY ROAD WAS ESTABLISHED  
AS PER AS-BUILT DATA.