

124051

NORTH 1/4 COR. SEC. 20

FILE NO. 124051
DATE 10/24/95
BY GARY H. OLSON

SURVEY IN SE 1\4, SW 1\4, OF SEC 20, T 3 N, R 10 E, WM COUNTY OF SKAMANIA



NARRATIVE OF SURVEY
THE PURPOSE OF THE SURVEY WAS TO ESTABLISH THE FOUR CORNERS OF THE PROPERTY SHOWN HEREIN. ALL MONUMENTS FOUND AND ESTABLISHED ALONG WITH THE MEASURED BEARINGS AND DISTANCES ARE SHOWN HEREIN.

REFERENCE SURVEYS
SURVEY BY OLSON ENGINEERING
FEBRUARY 1974, FILED BK 1, PG 136
OF SURVEY

EQUIPMENT
A LEITZ SDM3E TOTAL STATION IN GOOD ADJUSTMENT AND
A TRIPOD DATA SYSTEMS DATA COLLECTOR WAS USED.

TRAVERSE STATEMENT
A CLOSED TRAVERSE WAS RAN FROM FOUND MONUMENT
JUST NORTH OF KOLLOCK-KNAPP ROAD. A CLOSURE OF
1:28500 WAS OBTAINED. NO ADJUSTMENT WAS MADE.

AUDITOR'S CERTIFICATE:
FILED FOR RECORD THIS 16TH DAY OF Dec. 1995 AT 4:24 P.M.
IN BOOK 3 A1 PAGE 510. AUDITOR'S NO. 124051. AT THE REQUEST
OF ANTHONY C. KLEIN, REGISTERED LAND SURVEYOR, NO. 22098.

SURVEYOR'S CERTIFICATE:

THIS MAP CORRECTLY REPRESENTS A SURVEY MADE BY ME IN CONFORMANCE WITH THE
REQUIREMENTS OF THE SURVEY RECORDING ACT AT THE REQUEST OF GARY
IN MARCH 95
ANTHONY C. KLEIN
REGISTERED PROFESSIONAL LAND SURVEY #22098

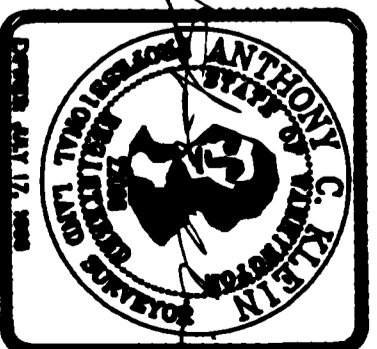

Klein & Assoc.
LAND SURVEYING
1109 Country Club Road
Hood River, Oregon 97031
Telephone 530-3386-3322
DATE SURVEYED March 1995
JOB NO. 124051

- LEGEND**
- - SET 5/8" IR WITH PLASTIC CAP
MAPPED OR PASZ & WA #22098
EXCEPT AS NOTED
 - - FOUND MONUMENT AS NOTED
 - - CALCULATED CORNER AS
PER SURVEY BK 1, PG 136
 - ⊠ - CALCULATED 1/4 COR AS
PER SURVEY BK 1, PG 136
 - ⊞ - CALCULATED SEC COR AS
PER SURVEY BK 1, PG 136
 - ⊟ - FOUND 1/4 COR AS NOTED
 - ⊠ - FOUND SEC COR AS NOTED

SET MON. 20 FEET SOUTH OF ACTUAL CORNER

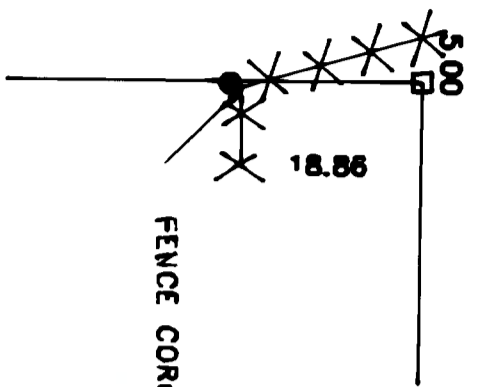

FD 5/8 IR WITH PLASTIC CAP
33.97
FD 5/8 IR WITH PLASTIC CAP
250.00
N 88°1'55" W

(BASIS OF BEARING)
N 00°55'08" E

KOLLOCK-KNAPP RD.

ASHLEY DR.

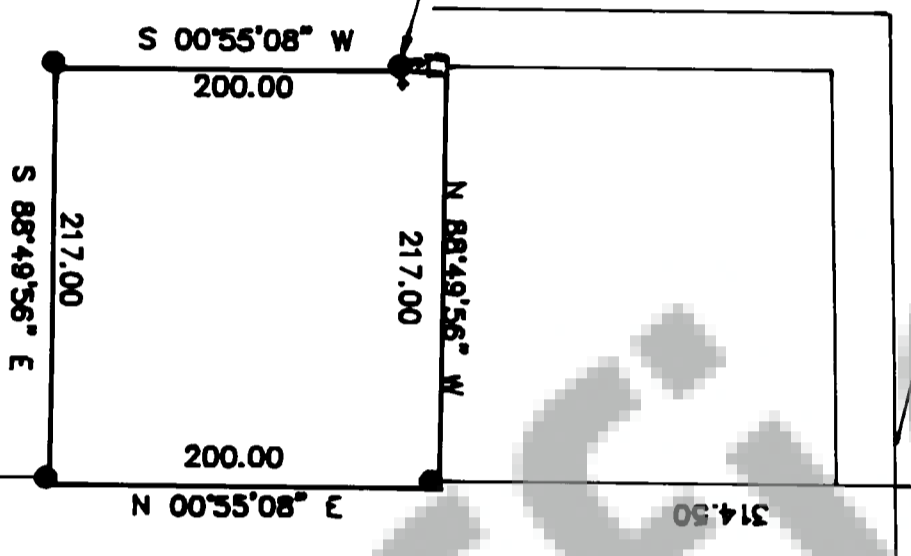

SURVEY FOR MARK WATER

