

ALFRED  
GARY H. OLSON

**NARRATIVE:**

NO MAJOR DISCREPANCIES WERE FOUND.  
PLEASE SEE NOTES ON THE SURVEY MAP FOR  
FURTHER EXPLANATIONS OF WHAT WAS FOUND  
AND WHAT WAS ASSUMED.

**LOCATION OF SURVEY:**

TAX LOT 300 IN THE SOUTHWEST QUARTER  
OF THE SOUTHEAST QUARTER OF SECTION 23,  
TOWNSHIP 3 NORTH, RANGE 7 EAST, WILLAMETTE  
MERIDIAN, IN SKAMANIA COUNTY, WASHINGTON.

**LEGAL DESCRIPTION:**

SEE SKAMANIA COUNTY DEED BOOK No. 145  
AT PAGE 969.

**EQUIPMENT**

TOPCON ITS-18 WITH A 5 SECOND HORIZONTAL  
ACCURACY. LAST INSPECTED IN MARCH, 1995, BY  
JOHNSON INSTRUMENT COMPANY. TRAVERSE CLOSURES  
CONTAINED A MAXIMUM 4" ANGULAR ADJUSTMENT  
AND A MAXIMUM COMPASS ADJUSTED ERROR OF CLOSURE  
OF 1 : 5000. ANGLES WERE ADJUSTED BEFORE THE  
COMPASS ADJUSTMENT WAS APPLIED.

**BASIS OF BEARING:**

TERRA SURVEYING PROJECT No. 8032

**REFERENCES:**

TERRA SURVEYING PROJECT No. 8525 & 9207  
SEE THE ABOVE SURVEYS FOR FURTHER REFERENCES  
REGARDING THE SUBDIVISION OF THE SECTION AND  
PLAT CALLS.

**LEGEND:**

- SET 5/8" X 30" IRON ROD WITH PLASTIC CAP
- FOUND MONUMENT OF RECORD
- CALCULATED, NOT FOUND OR SET
- ( ) DEED OR PLAT CALL

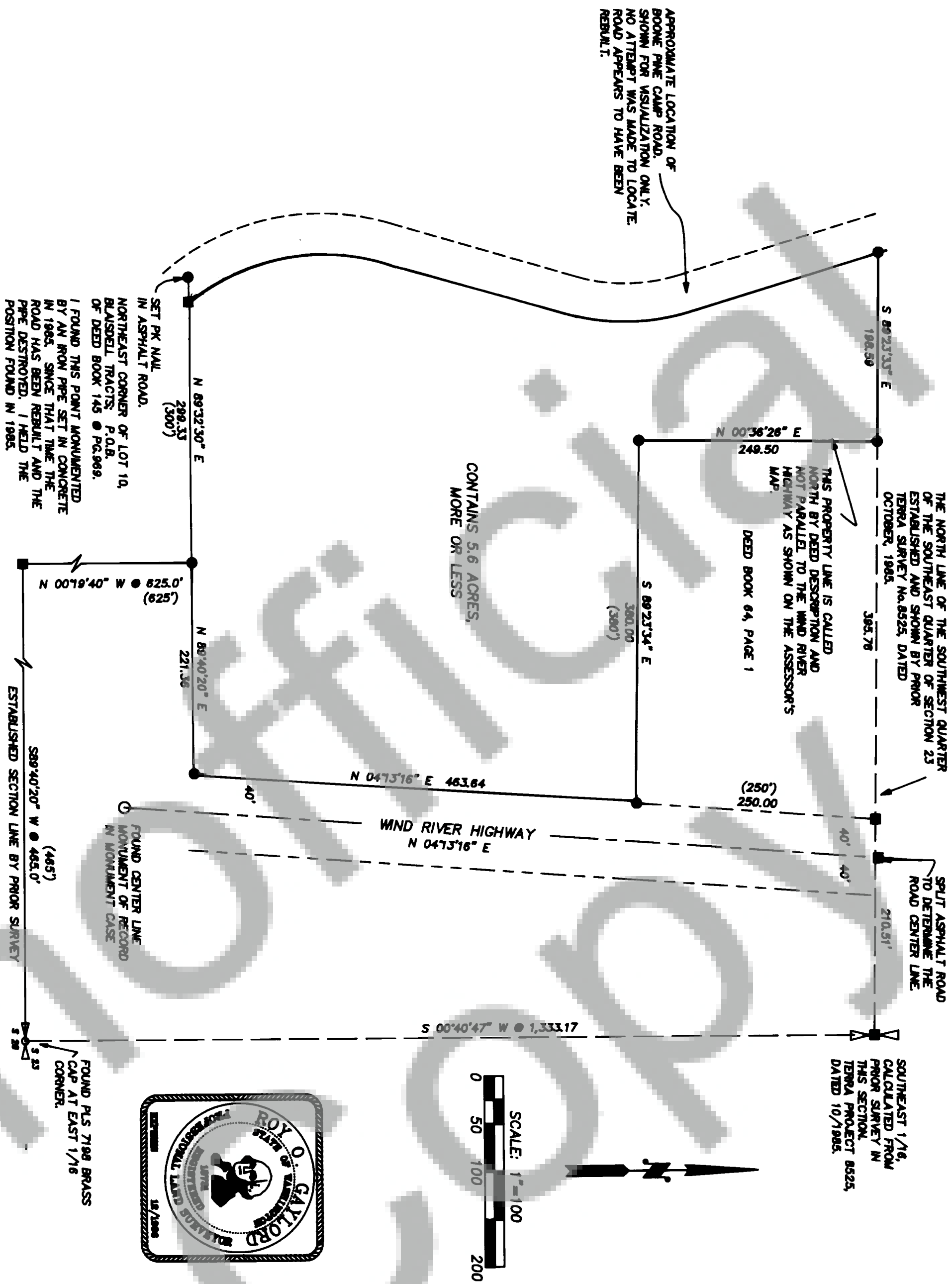

**SURVEYOR'S CERTIFICATE**

THIS MAP CORRECTLY REPRESENTS A SURVEY MADE BY ME OR UNDER MY  
DIRECTION IN CONFORMANCE WITH THE REQUIREMENTS OF THE SURVEY  
RECORDING ACT AT THE REQUEST OF FRANK PACOSA  
IN SEPTEMBER, 1995.

*Gary H. Olson*  
CERTIFICATE NUMBER 18731

**AUDITOR'S CERTIFICATE**

FILED FOR RECORD THIS 14th DAY OF December 1995  
AT 9:18 AM. IN BOOK 3 OF SURVEY'S AT PAGE  
207 AT THE REQUEST OF Ray Gaylord

124010  
AUDITOR'S FILE NUMBER Clay M. Olson by Gary Olson - Deputy  
SKAMANIA COUNTY AUDITOR

**TERRA SURVEYING**

DATE: SEPTEMBER, 1995  
SCALE: 1" = 100'  
PROJECT: 9520

P.O. BOX 617  
HOOD RIVER, OREGON 97031  
PHONE & FAX: (503) 386-4531

**BOUNDARY SURVEY**  
for  
**FRANK PACOSA**