

SURVEY IN SW 1/4 SE 1/4 SEC. 36, T.3 N., R.7 E., W.M.

FILED FOR RECORD  
SKAMANIA CO. WASH  
Mar 28 11 05 AM '95

AUDITOR  
GARY M. OLSON

DESCRIPTION OF TOTAL PARCEL for the Marsh parcel may be found at Book 30, Page 611 of Deeds; that for the Reynolds parcel may be found at Book 126, Page 726 of Deeds. All records of Skamania County Auditor.

A second field traverse for the parcel shown was made with a ten-met total station and related measuring equipment, all of which met state standards (WAC 332-130-090) at the time of this survey. Acceptable row angular and distance closures in excess of 1:10000 were balanced by compass adjustment where necessary to effect mathematical closure. Encroachments as noted were found during this survey conducted during the period of August 10-October 24, 1995.

SURVEY NARRATIVE:  
Corners from Reference 1 and the south edge of Section 36 were held as control and used to proportion missing corners. Corners established in Reference 2 were not set by proportion and were rejected for that reason. Reference 4 iron pipes evidenced random and/or unacceptable errors in position and were used accordingly. The situation generated by the noted encroachments, shown in detail, is to be resolved. It should be noted that a portion of Block 3 is also shown on the plat in Reference 6.

- NOTES:
1. IP bears S 3-13-27 W, 4.66 feet from set corner. The found monuments for this ownership were set by Ref. 4 according to owner.
  2. IP bears N 41-04-18 E, 2.29 feet from set corner.
  3. IP bears S 82-00-06 W, 9.62 feet from set corner.
  4. Found IR bears N 6-03-13 E, 7.34 feet from calculated lot corner. Set IR for witness corner N 1-44-52 E, 2.48 feet from calculated lot corner.
  5. Found IR bears S 86-04-27 E, 0.42 feet from set corner.
  6. IP bears S 9-52-19 W, 1.12 feet from set corner.
  7. IP bears N 73-35-21 E, 1.82 feet from set corner.
  8. Iron pipe held as common lot corner only. A calculated midpoint was used for proportioning interior lot corners.

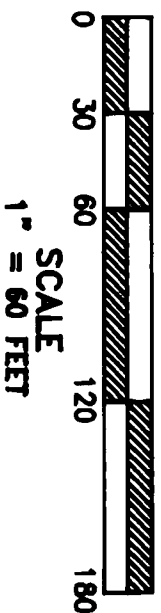

N

- REFERENCES:
1. Book 3, Page 57 of Surveys
  2. Book 3, Page 183 of Surveys
  3. Book 3, Page 156 of Surveys
  4. Unrecorded survey by Clark Labarre, circa 1946. See Note 1
  5. Book A, Page 25 of Plats (Johnson Add)
  6. Book A, Page 62 of Plats (Cascade Add)

LEGEND

- Set 5/8" X 30" iron rod w/plastic cap
- Corner of record
- Calculated, not set or found
- ( ) Call of record

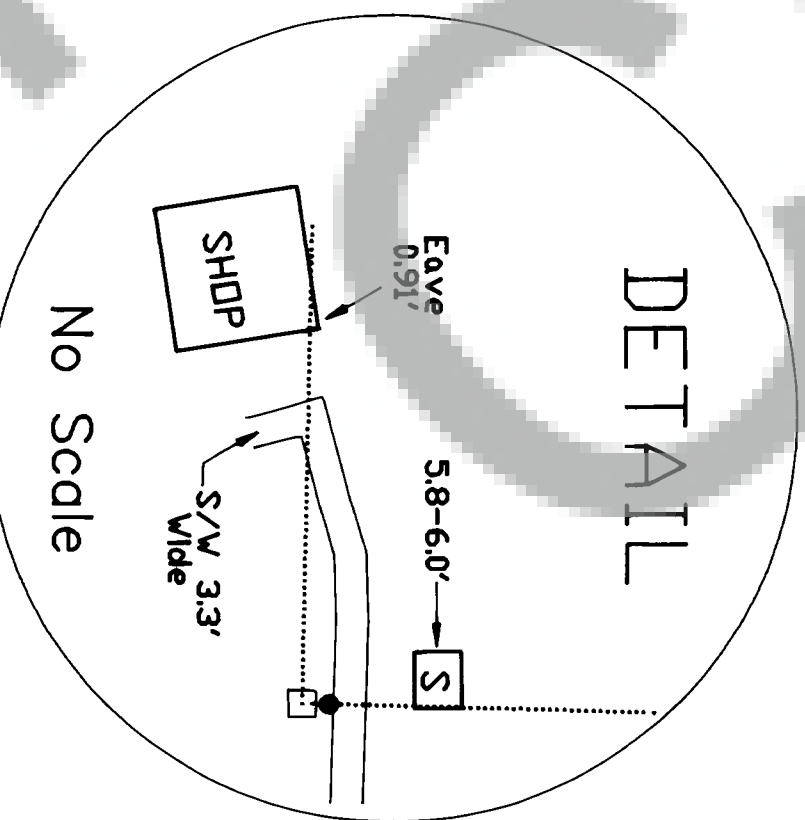
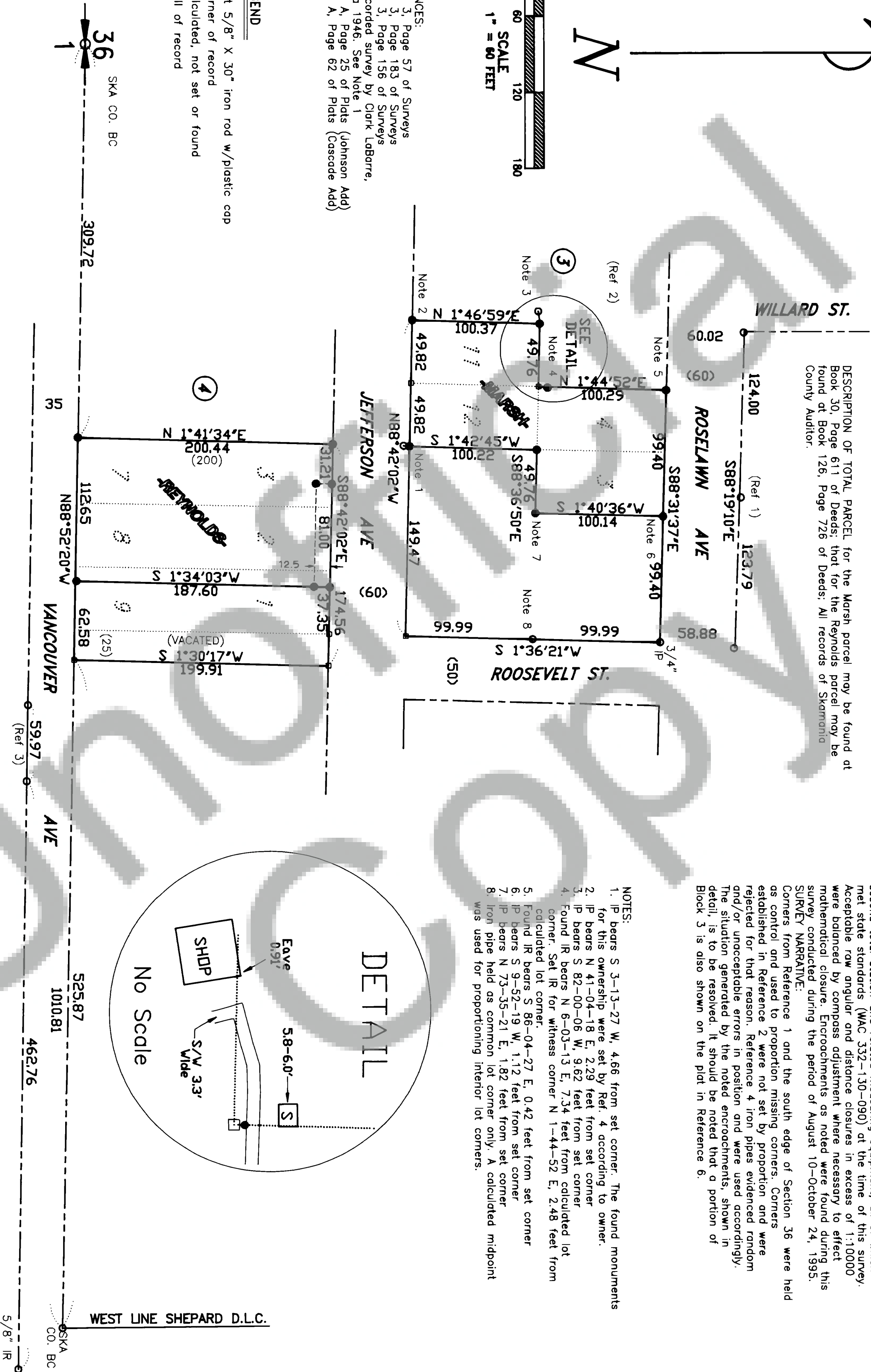

TRANLOW SURVEYING, INC.  
412 W. Jefferson-P.OB 287  
Bingen, WA 98605-0287  
Ph. 509/493-3111 Fx 509/493-4309

SURVEY FOR

HAZEL MARSH  
MARA REYNOLDS

SKAMANIA CO., WASHINGTON

Project #1206/1208 KG/L77

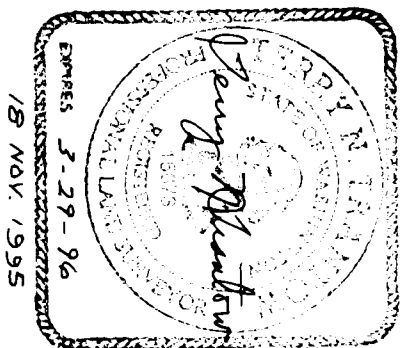

Trantow Surveying, Inc. makes no warranty as to matters of unwritten title such as adverse possession, estoppel, acquiescence, etc. or to environmental concerns such as hazardous waste, pollution, etc.

SURVEYOR'S CERTIFICATE

This map correctly represents a survey made by me or under my direction in conformance with the requirements of the Survey Recording Act of the request of Marsh & Reynolds in August, 1995.

*Terry M. Olson*  
Terry M. Olson, PLS 15673

AUDITOR'S CERTIFICATE

Filed for record this 28th day of November, 1995 at 11:05 a.m. in Book 3 of SURVEYS at Page 204 at the request of Terry Trantow

*Gary M. Olson* by *G. Olson*  
County Auditor Deputy