

LAND CORNER RECORD

(THIS FORM PRESCRIBED BY THE PUBLIC LAND SURVEY OFFICE, DEPARTMENT OF NATURAL RESOURCES, PURSUANT TO RCW 58.09. ALPHA-NUMERIC INDEX DIAGRAM ON THE BACK.)

FILED FOR RECORD
SKAMANIA CO. WASH
BY *Richard Bell*

CORNER INDEXING INFORMATION:

TWP 1N RGE 5E CORNER CODE GH-10-11
(Willamette Meridian) (See instructions on back of LCR)
ADDITIONAL IDENTIFIER: (e.g., BLM designation for the corner, street intersection, plat name, block, lot, etc.)

Nov 22 1 53 PM '95
R. Johnson
AUDITOR
GARY M. OLSON

123874

BOOK 153 PAGE 797

SKAMANIA COUNTY: AUDITOR'S USE

LAND SURVEYOR INFORMATION: (or Public Officer as per RCW 58.09.090)

This corner record correctly represents work performed by me or under my direction in conformance with the Survey Recording Act.

COMPANY OR AGENCY: BELL DESIGN CO.
ADDRESS: P.O. BOX 1990
320 GREEN ST.
WHITE SALMON, WASH.
98672
509-493-3886

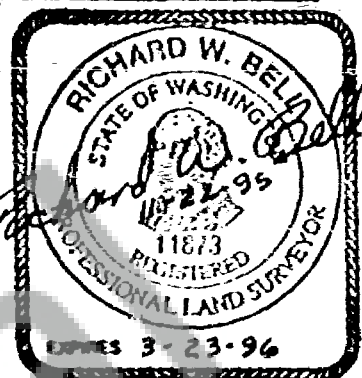

SEAL/SIGNATURE/DATE

WASHINGTON PLANE COORDINATES: N: E:

ORDER: ZONE: DATUM (Date of adjustment):

CORNER INFORMATION: Use the space below to provide the following information regarding the corner:
(1) Pertinent Corner History, (2) Evidence Found at the Corner, and (3) Corner Perpetuation Information.

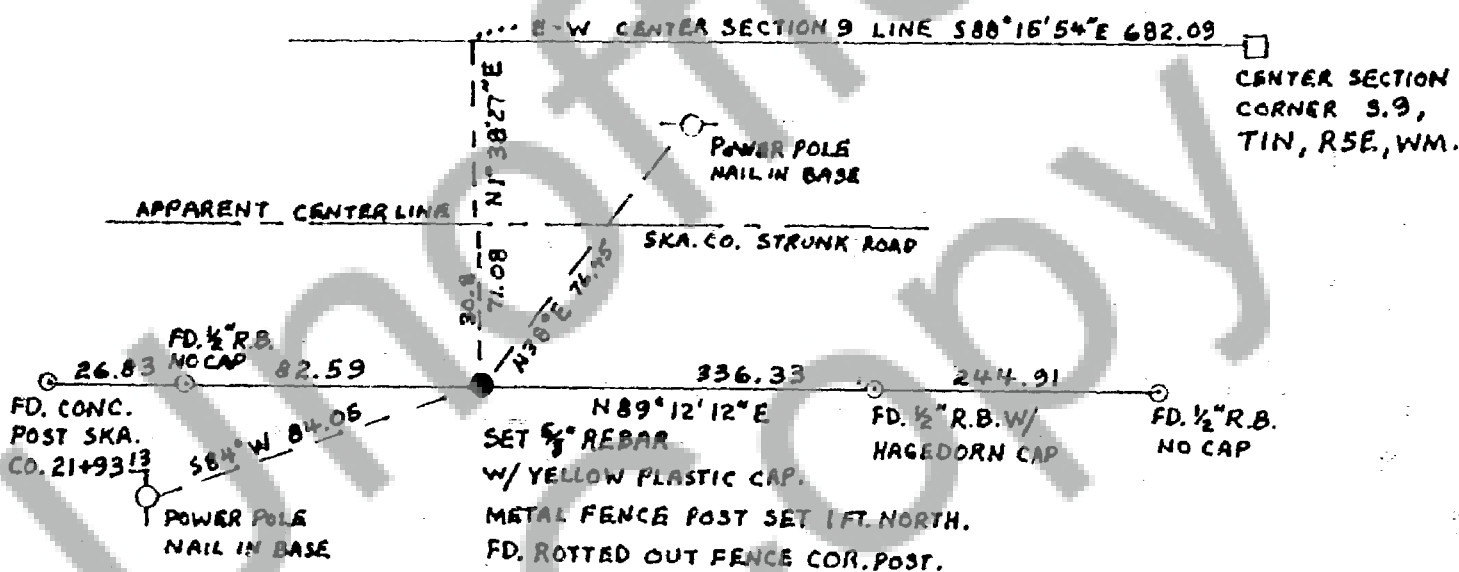

(1) PERTINENT CORNER HISTORY:

JACK COLLINS SET WOODEN FENCE POST FOR NW CORNER OF LOT HE SOLD TO BARRIE BURROWS IN 1977 AS PER DEED IN BOOK 73 PAGE 146. THIS IS NOT THE SAME CORNER SET BY THOMAS IN 1977 AS PER SURVEY FOR COLLINS IN BOOK 1, PAGE 117.

(2) EVIDENCE FOUND AT CORNER:

DETERIATED WOOD IN GROUND BELONGING TO DOWN FENCE POST SET BY COLLINS.

(3) CORNER PERPETUATION INFORMATION:

SET 1/2" x 5/8" REBAR WITH BELL DESIGN YELLOW PLASTIC CAP AT SAME LOCATION AS FOUND ROTTED OUT FENCE CORNER POST. SAID LOCATION FITS WITH ADJACENT FOUND SURVEY MARKERS. TIED Y.P. CAP TO TWO POWER POLES AS SHOWN IN ABOVE DRAWING.

Registered
Indexed
Indirect
Filed
Mailed

1	2	3	4	5	6	7	8	9	10	11	12	13	14	15	16	17	18	19	20	21	22	23	24	25	26	27	28	29	30	31	32	33	34	35	36	37	38	39	40	41	42	43	44	45	46	47	48	49	50	51	52	53	54	55	56	57	58	59	60	61	62	63	64	65	66	67	68	69	70	71	72	73	74	75	76	77	78	79	80	81	82	83	84	85	86	87	88	89	90	91	92	93	94	95	96	97	98	99	100
---	---	---	---	---	---	---	---	---	----	----	----	----	----	----	----	----	----	----	----	----	----	----	----	----	----	----	----	----	----	----	----	----	----	----	----	----	----	----	----	----	----	----	----	----	----	----	----	----	----	----	----	----	----	----	----	----	----	----	----	----	----	----	----	----	----	----	----	----	----	----	----	----	----	----	----	----	----	----	----	----	----	----	----	----	----	----	----	----	----	----	----	----	----	----	----	----	----	----	-----

RCW 58.09.090 (3) requires the following information on this form: (a) correct description and location, in reference to the parcel portion, of all monuments and accessories (b) found at the corner and (c) placed or replaced at the corner; (d) type of bearings used to describe or locate such monuments or accessories, and (e) essential information that may be helpful to relocate or identify the corner position.