

SEP 19 11 50 AM '95

THIS SURVEY WAS CONDUCTED DURING MAY AND JUNE OF 1995
BY CLOSED TRAVERSE USING A 5" TOTAL STATION.
THIS SURVEY MEETS THE MINIMUM STANDARDS FOR SURVEYS
AS PER WAC 352-130-090.

SCALE 1" = 30 FEET

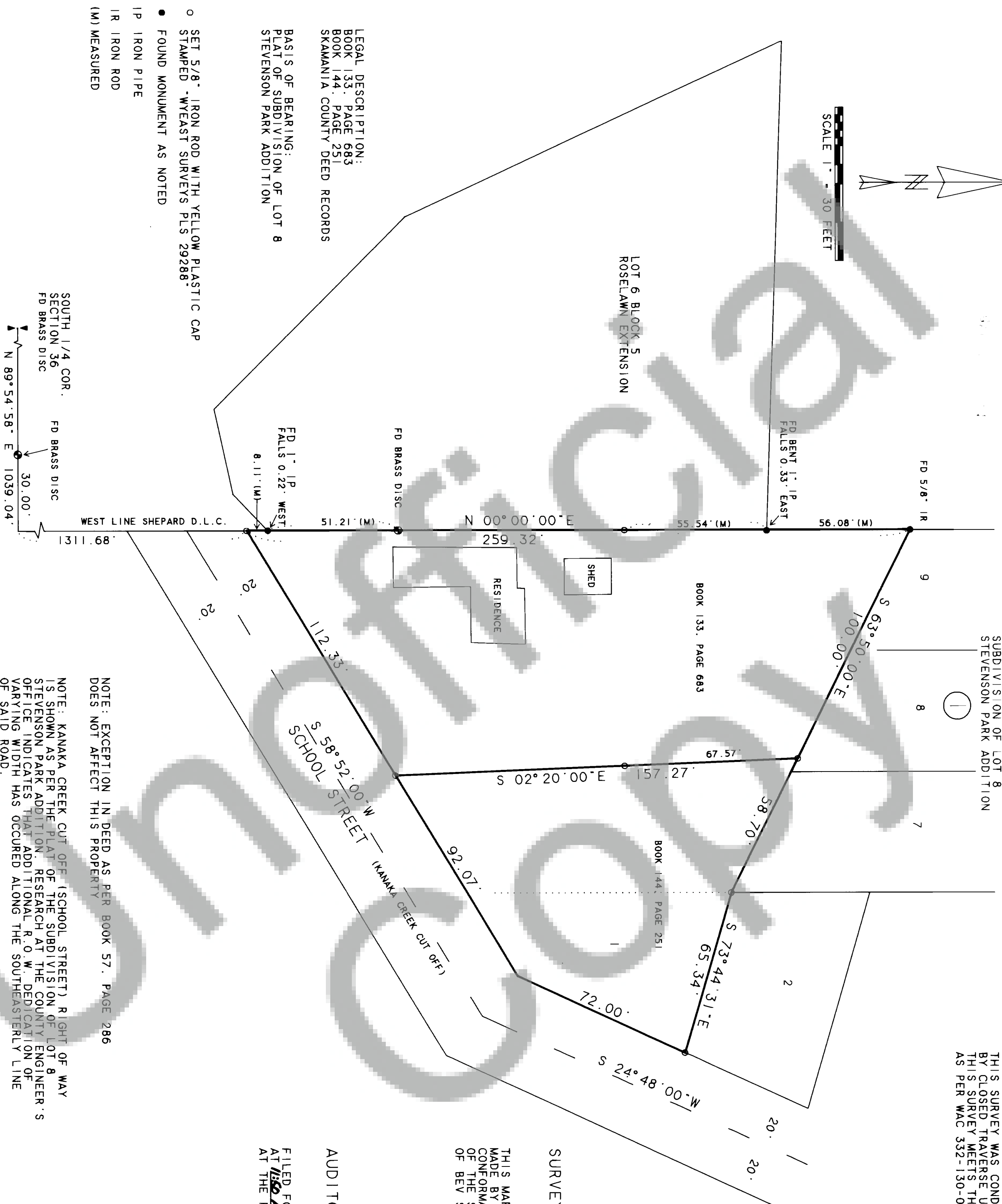
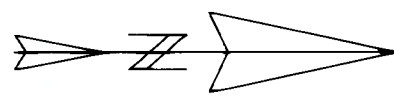

LEGAL DESCRIPTION:
BOOK 133, PAGE 683
BOOK 144, PAGE 251
SKAMANIA COUNTY DEED RECORDS

BASIS OF BEARING:
PLAT OF SUBDIVISION OF LOT 8
STEVENSON PARK ADDITION

- o SET 5/8" IRON ROD WITH YELLOW PLASTIC CAP
STAMPED - WYEAST SURVEYS PLS 29288
- FOUND MONUMENT AS NOTED
- IP IRON PIPE
- IR IRON ROD
- (M) MEASURED

SOUTH 1/4 COR.
SECTION 36
FD BRASS DISC
N 89° 54' 58" E 1039.04'

NOTE: EXCEPTION IN DEED AS PER BOOK 57, PAGE 286
DOES NOT AFFECT THIS PROPERTY

NOTE: KANAKA CREEK CUT OFF (SCHOOL STREET) RIGHT OF WAY
IS SHOWN AS PER THE PLAT OF THE SUBDIVISION OF LOT 8
STEVENSON PARK ADDITION. RESEARCH AT THE COUNTY ENGINEER'S
OFFICE INDICATES THAT ADDITIONAL R.O.W. DEDICATION OF
VARYING WIDTH HAS OCCURRED ALONG THE SOUTHEASTERLY LINE
OF SAID ROAD.

NOTE: THERE IS AN UNRECORDED PUBLIC UTILITY EASEMENT ACROSS
THE NORTHERLY PORTION OF THE ABOVE TRACTS.
THE EXACT LOCATION WAS NOT SURVEYED.

SURVEYOR'S CERTIFICATE

THIS MAP CORRECTLEY REPRESENTS A SURVEY
MADE BY ME OR UNDER MY DIRECTION IN
CONFORMANCE WITH THE REQUIREMENTS
OF THE SURVEY RECORDING ACT AT THE REQUEST
OF BEV STACY AND JANE KEELER IN JUNE, 1995.

Kevin Dowd
KEVIN DOWD PLS 29288

AUDITOR'S CERTIFICATE

FILED FOR RECORD THIS 19th DAY OF Sept. 1995
AT 11:50 A.M. IN BOOK 133 OF SURVEYS AT PAGE 201
AT THE REQUEST OF WYEAST SURVEYS.

Shay M. Olson by D. Stearny - Deputy
COUNTY AUDITOR

SURVEY

SITUATED IN THE SOUTHEAST 1/4
SECTION 36,
T3 NORTH, R7 EAST, W.M.
CITY OF STEVENSON,
SKAMANIA COUNTY, WASHINGTON

FOR: BEV STACY & JANE KEELER

WYEAST SURVEYS
KEVIN DOWD
4399 WOODWORTH DR
MT HOOD, OR 97041
(503) 352-6065