

NA 123237

BOOK 152 PAGE 229

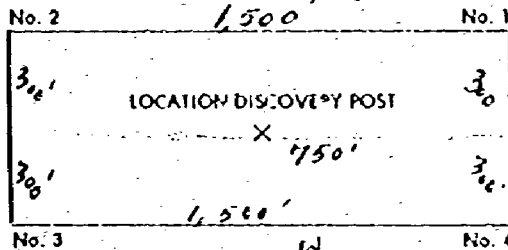

Notice of Mining Location

VEIN OR LODE CLAIM

STATE OF ~~OREGON~~ Washington

County of SKAMANIA

2nd
Amendment
9-6-95

Copper Creek Mining District

NOTICE HEREBY IS GIVEN that the undersigned locators, each a citizen of the United States or one who has declared an intention to become such, have discovered a vein or lode of locatable mineral-bearing rock in place upon the public domain of the United States which is open to mineral entry and location within the above state, county and mining district; and, in accordance with the laws of the United States and of the State of Oregon, have located and do hereby locate a claim upon such vein or lode by posting this notice of such discovery and location on a substantial post or monument at the point of discovery. The name of the claim is:

SILVER CHIEF Claim, further described as follows:

Commencing at a post marked No. 1 then:

1,500' feet in a Easterly
600' feet in a Northerly
1,500' feet in a Westerly
600' feet in a Southerly

direction to a corner post marked No. 2, then
direction to a corner post marked No. 3, then
direction to a corner post marked No. 4, then
direction to said corner post marked No. 1.

The locators claim

direction from the point of discovery to the

feet in the opposite direction from the point of discovery to the

300 feet on each side of the middle of said vein or lode, further claiming all the surface rights, privileges and minerals, with all dips, spurs, angles and variations, and other rights granted by existing laws and customs. This claim is further described as being 750' feet in a easterly end line and 750' southerly end line and

The general course or strike of the vein or lode as nearly as may be determined is North-South 45° with reference to the natural object or permanent monument described above.

This claim is situated in the NE (designate quarter section) of Section 5, Township 3N, Range 5E, of the Willamette Meridian, as surveyed by the U.S. Government or protracted if the land is unsurveyed protracted by Della Short, geologist

The end lines of the claim are parallel to each other. The adjoining claims are Rain Cloud

This notice is placed conspicuously at the discovery post, and posts are placed at each corner of the claim. The location of this claim is distinctly marked on the ground so that the boundaries of the claim may be readily traced.

Located

Sept 1, 1993

We are correcting the designated quarter section location which was written in error on original claim. Every thing else pertaining to this claim remains the same and is now correct.

Merle Davis

Locator(s).

MINING LOCATION
VEIN OR LODE

Name of Claim

Locators

AFTER RECORDING RETURN TO:

NAME, ADDRESS, ZIP

FILED FOR RECORD
SKAMANIA CO. WASH
BY Merle DavisSPACE RESERVED
FOR
RECORDED
SEP 6 11 02 AM '95GARY M. OLSON
AUDITOR

Registered

Indexed, Cir

Indexed

Filed

Index

STATE OF ~~OREGON~~ WASHINGTON ss.
County of SKAMANIA

I certify that the within instrument was received for record on the _____ day of _____, 19____, at _____ o'clock _____ M., and recorded in book/reel/volume No. _____, on page _____ or as fee/file/instrument/microfilm/reception No. _____, Record of _____ of said County.

Witness my hand and seal of County affixed.

NAME

TITLE

By _____ Deputy.

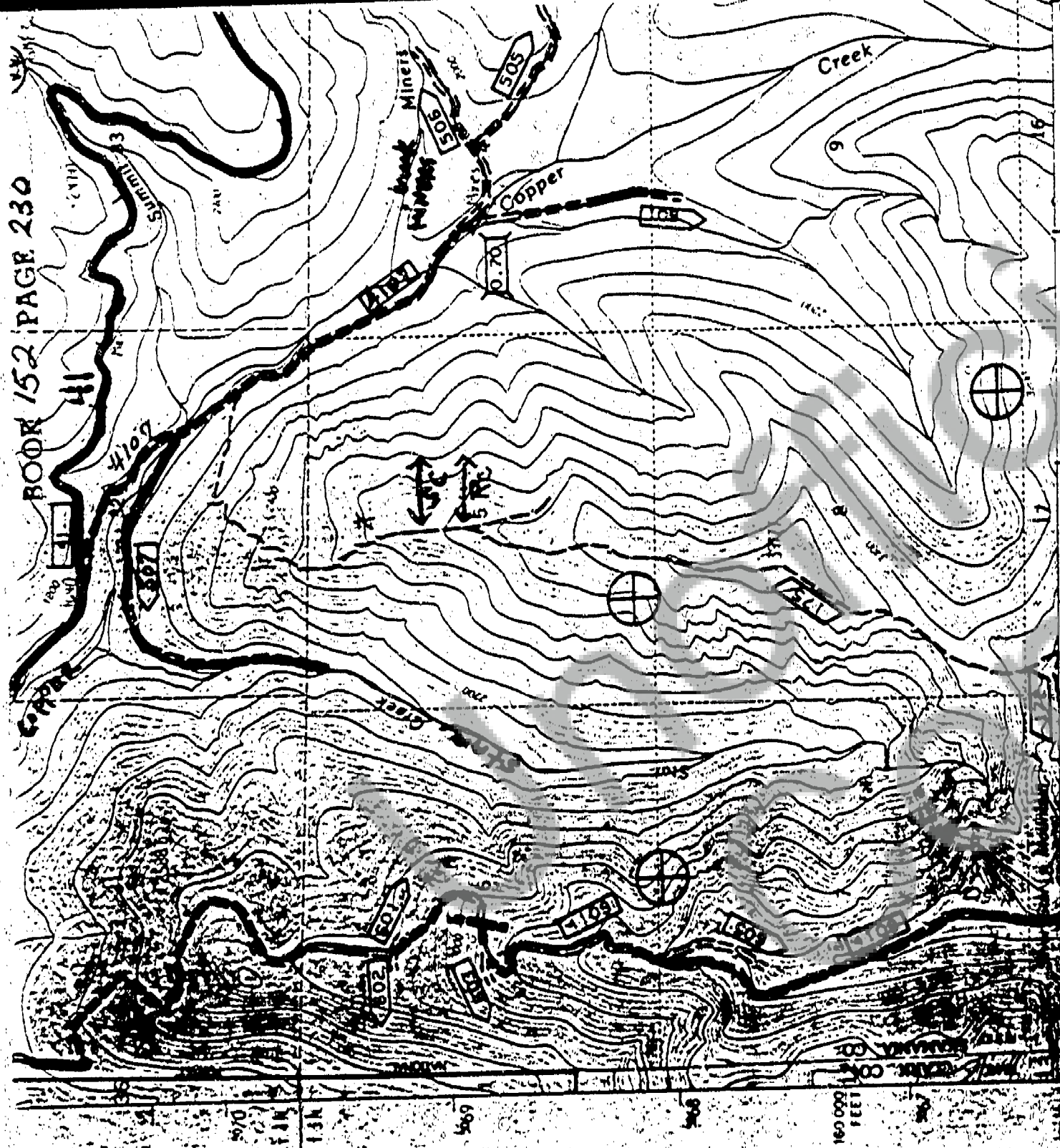

Map prepared by the U.S. Geological Survey

Map prepared by the U.S. Geological Survey
 This map was prepared by the U.S. Geological Survey
 from aerial photographs taken in 1954 and 1955
 and from topographic maps of the area.
 The map shows the National Forest Boundary
 and the location of the Gunboat Mountain
 and the surrounding area.
 The map is oriented with North at the top.

Gunboat Mtn, WA. 1986 ed. S

#N4545 W12207.5
 Topographic
 map west area

- CONTOU
- National Forest Boundary
 - Allocated Land Within the National Forest Boundary as of 1988
 - TOWNSHIP AND SECTION LINE CLASSIFICATION
 - Surveyed, Location Reliable
 - Surveyed, Location Approximate
 - Unsurveyed, Protection

Willamette National Forest

Wilamette Meridian

Willamette Meridian