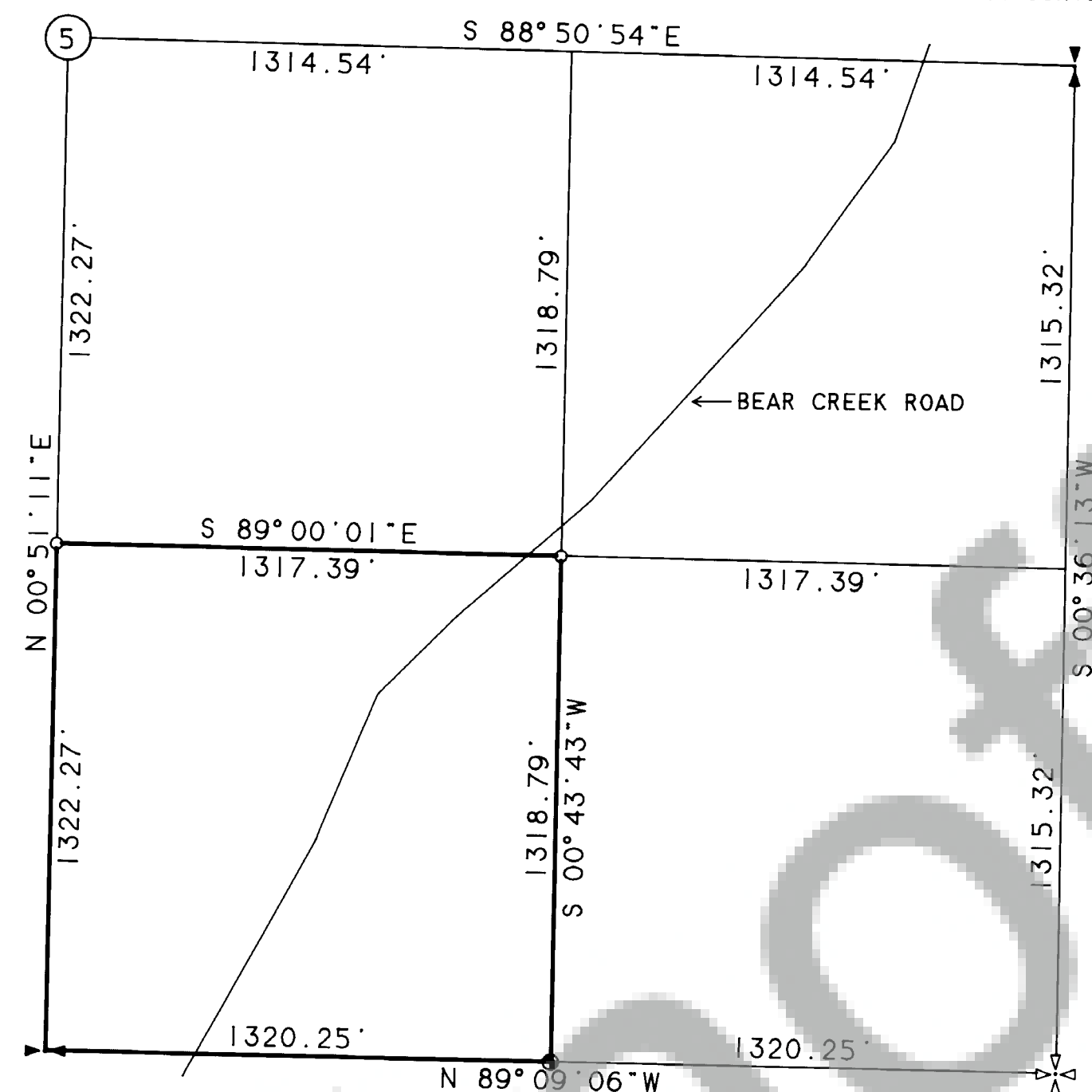

MAR 30 10 27 AM '95

AUDITOR
GARY M. OLSONLEGAL DESCRIPTION: BOOK 45, PAGE 202
SKAMANIA COUNTY DEED RECORDSBASIS OF BEARING: JULY 1983 DNR SURVEY OF
SECTION 5, COUNTY ENGINEER FILE# 33-8.3-5.1SET 5/8" IRON ROD WITH YELLOW PLASTIC CAP
STAMPED "WYEAST SURVEYS PLS 29288"THIS SURVEY WAS CONDUCTED DURING FEBRUARY
AND MARCH 1995 BY CLOSED TRAVERSE USING A
5" TOTAL STATION. THIS SURVEY MEETS THE
MINIMUM STANDARDS FOR SURVEYS AS PER
WAC 332-130-090.

SCALE 1" = 400 FEET

CENTER 1/4 CORNER
SECTION 5POSITION BY BEARING-BEARING INTERSECTION
PER DNR SURVEYEAST 1/4 CORNER
SECTION 5FD BRASS DISC
PER DNR SURVEYSOUTH 1/4 CORNER
SECTION 5

FD SKAMANIA COUNTY BRASS DISC

FD BRASS DISC
PER BK 1 OF SURVEYS, PG 260SOUTHEAST CORNER
SECTION 5

POSITION PER BK 1 OF SURVEYS, PG 260

SURVEY

SITUATED IN THE SOUTHEAST 1/4 OF SECTION 5
T3 NORTH, R8 EAST, W.M.
SKAMANIA COUNTY, WASHINGTON

FOR: JOHN OSTENSON

AUDITOR'S CERTIFICATE

FILED FOR RECORD THIS 30th DAY OF March 1995
AT 10:27 AM IN BOOK 3 OF SURVEYS AT PAGE 185
AT THE REQUEST OF WYEAST SURVEYS.

Gary M. Olson by P. Savary-Deputy
COUNTY AUDITOR

SURVEYOR'S CERTIFICATE

THIS MAP CORRECTLY REPRESENTS A SURVEY
MADE BY ME OR UNDER MY DIRECTION IN
CONFORMANCE WITH THE REQUIREMENTS
OF THE SURVEY RECORDING ACT AT THE REQUEST
OF JOHN OSTENSON IN MARCH, 1995.

Kevin Dowd
KEVIN DOWD PLS 29288

WYEAST SURVEYS
KEVIN DOWD
4399 WOODWORTH DR
MT HOOD, OR 97041
(503) 352-6065

