

FILED FOR
SKAMANIA COUNTY, WASH.
Mar 15 12 46 PM '95
GARY M. OLSON

PROPERTY CORNER

Found 2"x4" Cedar Post in Mound of Stone, (06-20-94), see L.C.R. recorded under Auditor's File No. 76952.

Found 1" Pipe, Olson Cap 9025 (6-14-94)

LONGVIEW FIBRE CO.

Found 1" Pipe, Olson Cap 9025 (6-14-94)

CLOSING SECTION CORNER

Calculated only
see note 3

S.9
S.10
S.15
S.16
S.21
S.22

STANDARD SECTION CORNER

Found 1" Pipe, Olson Cap 9025 (6-14-94)

Calculated only
see note 3

Found 1" Pipe, Olson Cap 9025 (6-14-94)

Found 1" Pipe, Olson Cap 9025 (6-14-94)

Found 1" Pipe, Olson Cap 9025 (6-14-94)

Found 1" Pipe, Olson Cap 9025 (6-14-94)

Found 1" Pipe, Olson Cap 9025 (6-14-94)

Found 1" Pipe, Olson Cap 9025 (6-14-94)

Found 1" Pipe, Olson Cap 9025 (6-14-94)

Found 1" Pipe, Olson Cap 9025 (6-14-94)

Found 1" Pipe, Olson Cap 9025 (6-14-94)

Found 1" Pipe, Olson Cap 9025 (6-14-94)

Found 1" Pipe, Olson Cap 9025 (6-14-94)

Found 1" Pipe, Olson Cap 9025 (6-14-94)

Found 1" Pipe, Olson Cap 9025 (6-14-94)

Found 1" Pipe, Olson Cap 9025 (6-14-94)

Found 1" Pipe, Olson Cap 9025 (6-14-94)

Found 1" Pipe, Olson Cap 9025 (6-14-94)

Found 1" Pipe, Olson Cap 9025 (6-14-94)

Found 1" Pipe, Olson Cap 9025 (6-14-94)

Found 1" Pipe, Olson Cap 9025 (6-14-94)

Found 1" Pipe, Olson Cap 9025 (6-14-94)

Found 1" Pipe, Olson Cap 9025 (6-14-94)

Found 1" Pipe, Olson Cap 9025 (6-14-94)

Found 1" Pipe, Olson Cap 9025 (6-14-94)

Found 1" Pipe, Olson Cap 9025 (6-14-94)

Found 1" Pipe, Olson Cap 9025 (6-14-94)

Found 1" Pipe, Olson Cap 9025 (6-14-94)

Found 1" Pipe, Olson Cap 9025 (6-14-94)

Found 1" Pipe, Olson Cap 9025 (6-14-94)

Found 1" Pipe, Olson Cap 9025 (6-14-94)

Found 1" Pipe, Olson Cap 9025 (6-14-94)

Found 1" Pipe, Olson Cap 9025 (6-14-94)

Found 1" Pipe, Olson Cap 9025 (6-14-94)

Found 1" Pipe, Olson Cap 9025 (6-14-94)

Found 1" Pipe, Olson Cap 9025 (6-14-94)

Found 1" Pipe, Olson Cap 9025 (6-14-94)

Found 1" Pipe, Olson Cap 9025 (6-14-94)

A DEPENDENT SURVEY of the
NE 1/4 of the NW 1/4 of
Section 16 T.2N R.7E, W.M.,
for
KEN W. PETERSON CO. and
LONGVIEW FIBRE CO.

as situated within
Skamania County, Washington

LEGEND

- 1) \odot = A corner FOUND or SET during a previous survey, as described
- 2) \bullet = A new corner, SET during this survey, on 3/2/94, consisting of a 5/8"x30" rebar with plastic cap no. LS-22,330, unless otherwise described
- 3) \circ = A corner calculated only--not set this survey
- 4) \odot = A Bearing and/or Distance of record
- 5) GIP = A Galvanized Iron Pipe
- 6) BT = An Original Bearing Tree, scribed by the GLO
- 7) RP = A Reference Point, usually a tree with scribing and/or a location tag
- 8) [] = Information scribed on RP's or BT's
- 9) Ref-post = A 6 ft. steel fence post with a 3" stomped brass cap
- 10) "brass-mon" = A 3/4"x36" GIP with a 3" stomped brass cap
- 11) --- = A line marked during this survey with painted blazes, property line tags, stakes and flagging

BOUNDARY LINE AGREEMENT

Boundary line agreement between Longview Fibre Co. and Ken W. Peterson Co. Inc., recorded in Volume 148 of Pages 185/186 under Auditor's File No. 121600

NARRATIVE

The purpose of this survey was to locate agreed upon property lines between Ken W. Peterson Co. and Longview Fibre Co. The North West Section Corner of Section 16 was undeterminable, therefore, the section subdivision is based on the corners of record. The property corners shown as set are not 1/4 Corners and the boundaries marked are from recorded under Auditor's File No. 76952, as not original. The position was noted on previous Right of Way maps as the 1/4 Corner. This survey has accepted the position as a Property Corner and the subdivision of the Section developed from the noted position. Therefore the Interior Corners noted on this Survey do not represent Subdivisional Corners and are not controlling for the further subdivision of this Section. The Corners set are only binding to Ken W. Peterson Co. and Longview Fibre Co. and their assignees.

SURVEYOR'S CERTIFICATE

This map correctly represents a survey made by me or under my direction, in conformance with the requirements of the Survey Recording Act of 1973, at the request of the JOE ZUMSTEIN, in JUNE, 1994

George J. Ford, P.L.S.
Certificate no. 22,330

Date signed: 2-23-95



HAMPSTUR CORPORATION

Calculated by:	G.J.F.
Checked by:	G.J.F.
Drawn by:	J.H.R.
Completion date:	6-30-94
Field Book no.:	PS-245
Contract no.:	
HAMPSTUR JOB no.:	94-645
Sheet no.:	1 of 1

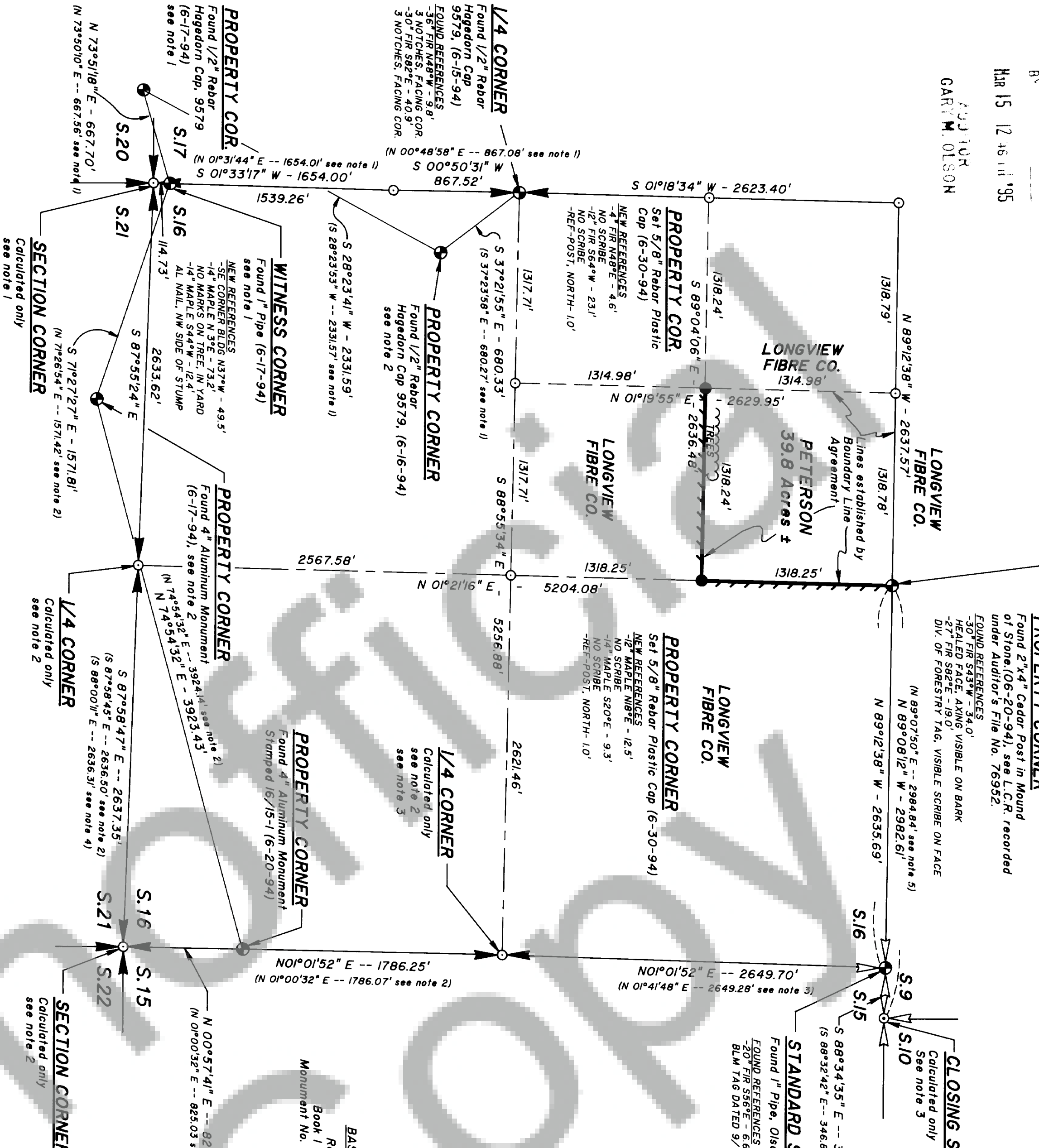

NOTES

- 1) Refer to the 1976 "RECORD OF SURVEY" for John Sullivan, under the direction of William F. Hegedorn, LS no. 9579, filed in Volume I of Survey's at Page 105, County of Skamania, State of Washington.
- 2) Refer to the 1978 "RECORD OF SURVEY" for Corp. of Eng. under the direction of William F. Hegedorn, LS no. 9579, filed in Volume I of Survey's at Page 168, County of Skamania, State of Washington.
- 3) Refer to the 1974 "RECORD OF SURVEY" for Wauna Lake Club, under the direction of Jerry C. Olson, LS no. 9025, filed in Volume I of Survey's at Page 19, County of Skamania, State of Washington.
- 4) Refer to the 1980 "RECORD OF SURVEY" for City of North Bonneville, under the direction of Donald J. Branton, LS no. 6620, filed in Volume I of Survey's at Page 224, County of Skamania, State of Washington.
- 5) Refer to the "RIGHT OF WAY PLAT for BONNEVILLE POWER ADMINISTRATION" under the direction of LESTER S. TUBBS, CE 1492, filed under Department of Natural Resources R/W 28711
- 6) This survey was conducted by means of a series of closed traverses between existing corners and/or prior control established during this survey using a "Wild GPS" - system 200" and a "Wild T-1" theodolite (least read 6"), equipped with a "Wild Di-4" electronic distance meter. The relative accuracy of the GPS control exceeds 1:100,000, with each traverse exceeding 1:100,000.

AUDITOR'S CERTIFICATE

Filed for record this 15th day of March, 1995
at 12:46 P.M. in BOOK 3 of SURVEYS, at
PAGE 184, at the request of HAMPSTUR CORPORATION,
Gary M. Olson by Gary M. Olson
COUNTY AUDITOR DEPUTY AUDITOR