

SURVEY IN PART SE<sup>1</sup>/<sub>4</sub> NE<sup>1</sup>/<sub>4</sub> SEC. 2, T.2 N., R.7 E., W.M.

FILED  
SK  
Feb 3 10 17 AM '95  
GARY N. OLSON



BASIS OF BEARINGS taken from Ref. 3 as true

LEGEND

- Set 5/8" X 30" iron rod w/plastic cap
- Corner of record
- Calculated, not set or found
- ( ) Call of record

REFERENCES:

1. July 1966 Eldridge drawing, #34-7-2-52, Co. Eng. files
2. US Army Engineers, Bonneville Project Lands map, 1935, Co. Eng. files
3. B.3, P.148 of Surveys

DEED REFERENCES and descriptions used for the parcel shown include the following:

- B.28, P.40; B.31, P.266,267; B.32, P.455; B.36, P.152,429; B.57, P.75; B.81, P.239-242.

Trantow Surveying, Inc. makes no warranty as to matters of unwritten title such as adverse possession, estoppel, acquiescence, hazardous waste, etc.

TRANTOW SURVEYING, INC.  
P.O. Box 287, Bingen, Washington 98605  
(509) 483-3111

SURVEY FOR

**TIM TODD**

SKAMANIA CO., WASHINGTON

Surveyed: ES Drawn: KG Project #941006

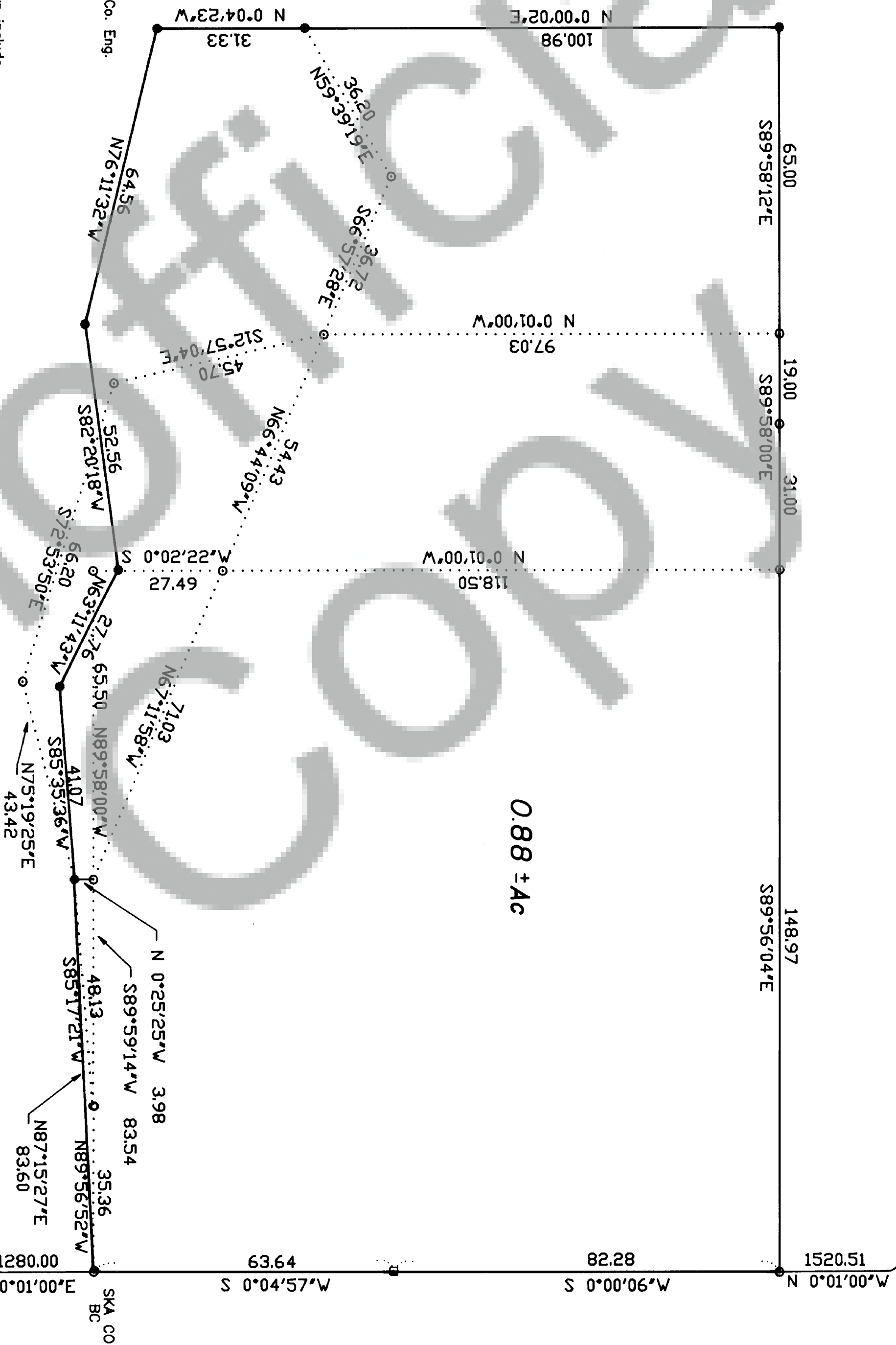

TRAVERSE STATEMENT & SURVEY NARRATIVE:  
A closed field traverse for the parcel shown was made with a 10\"/>

SURVEYOR'S CERTIFICATE

This map correctly represents a survey made by me or under my direction in conformance with the requirements of the Survey Recording Act at the request of Tim Todd in February, 1994.

*Terry K. Trantow*  
Terry K. Trantow, PLS 15673

AUDITOR'S CERTIFICATE

Filed for record this 3rd day of February, 1995 at 10:17a.m. in Book 3 of SURVEYS at Page 182 at the request of Trantow Surveying

*Gary M. Olson*  
County Auditor  
Deputy

