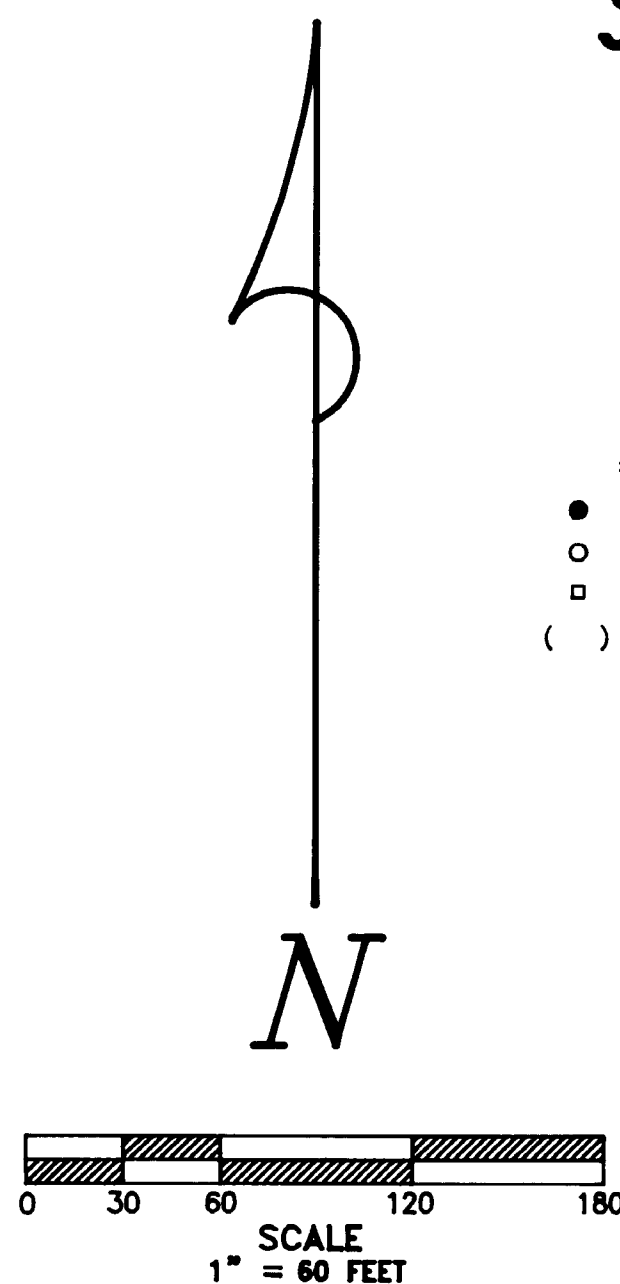

SURVEYS IN NE $\frac{1}{4}$ NE $\frac{1}{4}$ SEC. 29, T.3 N., R.8 E., W.M.FILED FOR RECORD
SKAMIA CO. WASH
BY

JAN 18 8 48 AM '95

AUDITOR
GARY M. OLSON

- LEGEND**
- Set 5/8" X 30" iron rod w/plastic cap
 - Corner of record
 - Calculated, not set or found
 - () Call of record

REFERENCES & BASIS OF BEARINGS
from Book 2, Page 4 of Surveys
and based on Skamania Co. control

VOL. - PG. OF DEEDS:

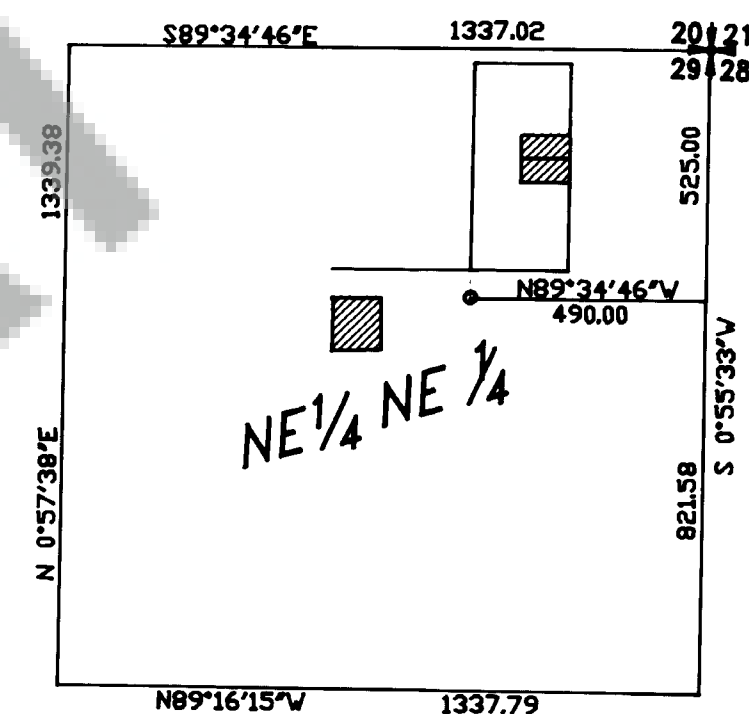
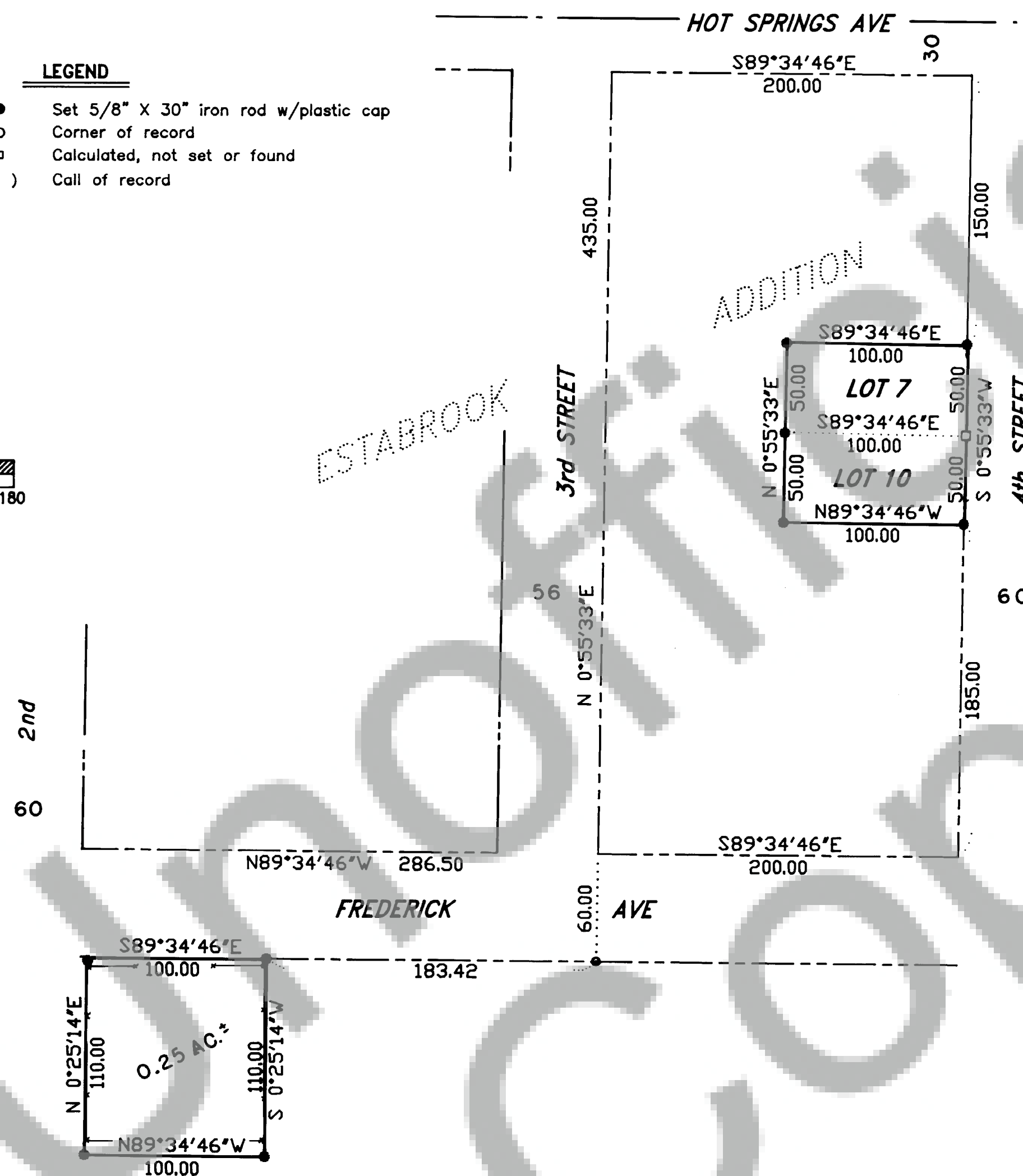
32-91,92,568
36-33
64-333
67-786
78-200
79-323
123-22VICINITY MAP
No Scale

TRAVERSE STATEMENT & SURVEY NARRATIVE: A closed field traverse for the parcels shown was made with a 10" total station and related measuring equipment, all of which met state standards (WAC 332-130-090) at the time of this survey. Acceptable raw closure in excess of 1:10000 was balanced by compass adjustment procedure to effect mathematical closure.

Of the survey for Reid, the east corner of Lots 7 & 10 was calculated only and not set since the existing structure slightly straddles the common lot line. No encroachments were found.

Of the survey for Owen, a list of deed references is provided as this parcel has had a history of deed corrections. The existing fencelines are noted as found and are not considered as encroachments by adjacent owners. Field work for both projects was conducted during the period of June 16-December 20, 1994.

Trantow Surveying, Inc. makes no warranty as to matters of unwritten title such as adverse possession, estoppel, acquiescence, hazardous waste, etc.

TRANTOW SURVEYING, INC.
P.O. Box 287, Blingen, Washington 98605
(509) 493-3111

SURVEY FOR

ARLENE REID &
KAREN OWEN

SKAMANIA CO., WASHINGTON

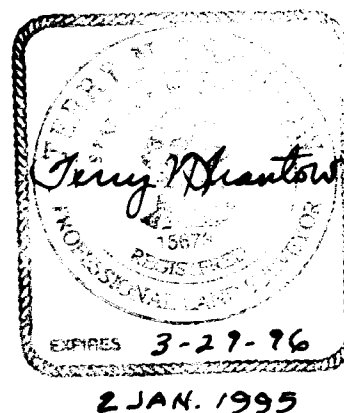
Surveyed: ES Drawn: KG Project #: 941124
941074

SURVEYOR'S CERTIFICATE

This map correctly represents a survey made by me or under my direction in conformance with the requirements of the Survey Recording Act at the request of Arlene Reid in April, 1994 and Karen Owen in September, 1994.

Terry N. Trantow
Terry N. Trantow, PLS 15673

AUDITOR'S CERTIFICATE

Filed for record this 18th day of January, 1995 at 8:48 a.m. in Book 3 of SURVEYS at Page 180 at the request of Terry Trantow

Gary M. Olson, P. J. Jensen
County Auditor Deputy